THE AURORA

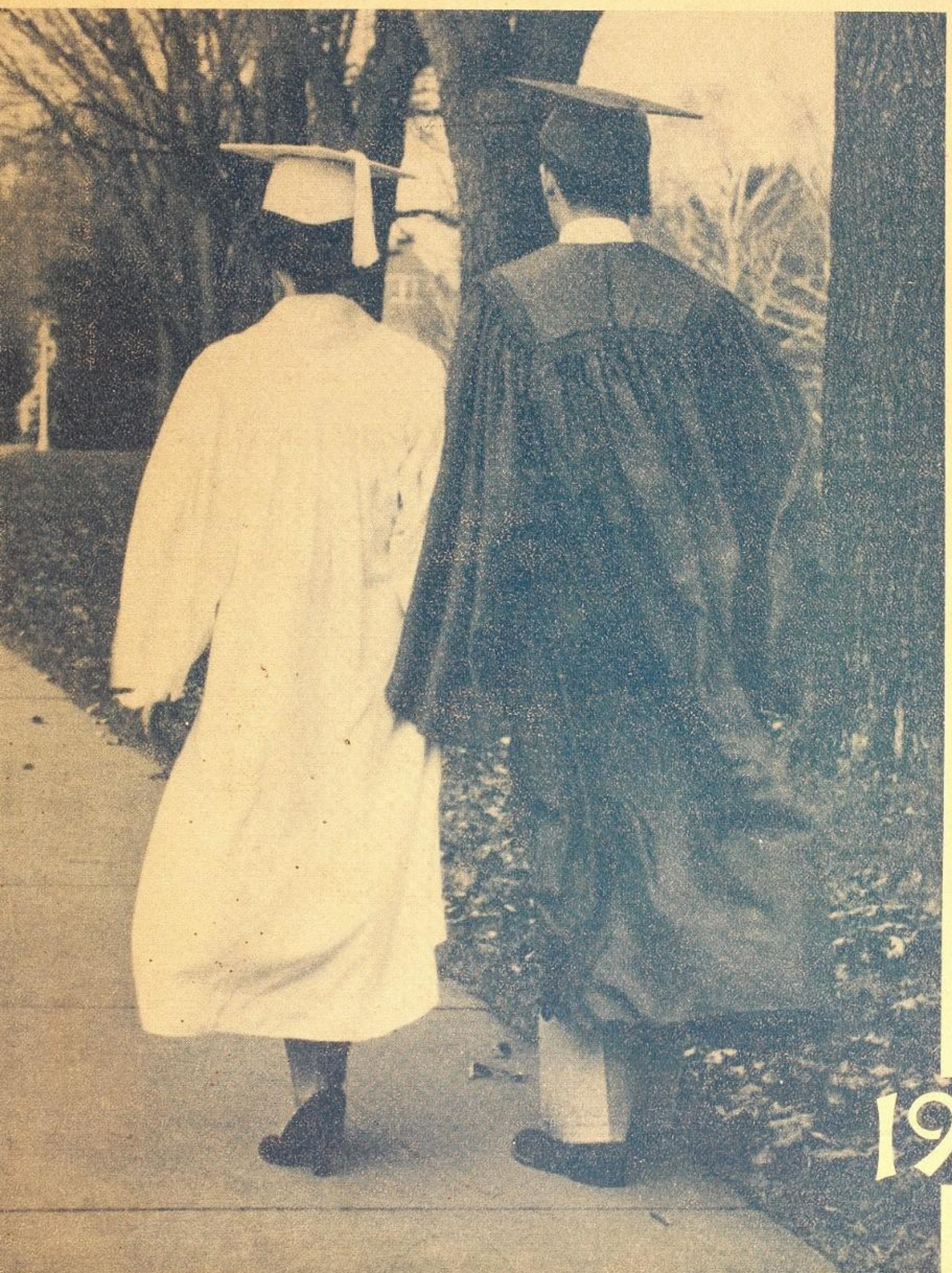

1957

Darlene Saffert
Sophomore - 1957

Darlene,
I haven't known you very well until lately but maybe we'll get to know each other better. Have lots of fun this summer + I'll see you around.
Love,
Ilene

Lots of Luck
to a very nice kid.
Sandra Winkel

Darlene,
It sure has been nice to have some of you girls in our classes again
Lots of Luck
Janet

Darlene,
It's been fun knowing you this last two years. I hope we get some classes together next year. We had alot of fun in gym class didn't we? Remember Prom night? Good luck and have fun this summer.
Pat H.

Hi Darlene!
Its been real nice getting to know you this year. Hope we get to know each other better next year.
Best o' luck
Dolly

Darlene.
I'm so glad to had the chance to chum a little with you this year hope[illegible] + we can do the same next year. Best of Luck + don't worry about - - -
Love ya
Sherry

Darlene
It's been alot of fun being in some of the same classe with you even if you always flirt with all the boys. I sure hope we get in some of the same classes next year
Best of luck to a real Cute Kid
Terry

P.S. How do you do that with your eyebrow? Take it easy on Bill

Darlene.
I'm very happy I met
you this year. We've had
an awful lot of fun in History 6th.
I guess the bell is going to ring
Love & Luck always
Virginia Rudolph

Darlene,
Boy we sure have
had fun in typing
this year. Hope I get
you in a lot of my
classes next year.
Best of luck to
you in the future.
Love ya,
Mary Ann

Darlene,
Boy it sure has been
fun this year up at
High School. We'll have
to go swimming this
year alot. Terry's coming
this year, don't forget.
I'll have to take you
for a ride when I get
my car. HA! HA!
Loads of luck.
Love, Susie

Darlene,
We've sure had fun in
school this past year and
I sure hope it continues.
Have fun this summer
and best of luck in future
years.
Bruce

Darlene
It sure has
been swell knowing
you this year. Best
of Luck to a real swell
and cute kid
Elaine R.

Hi Darlene
Lots the luck ever ya
Hope to see you around
this summer, probably will
Have fun and we'll see ya
Sam

Darlene
We've had some
pretty jolly times
this year haven't we,
with you & "Bruce"! I hope
I see you around this summer
& best of luck to you.
Your friend & mine
Gary

Darlene,
I sure am
glad I got to know
you this year. I hope
we will have some classes
together next year too. Best
of luck too real cute kid.
Valerie

"Darlene"
It sure is swell
having you in my classes.
I sure hope we have more
next year. wish the best of
Luck to a real sweet kid
Best of Luck
Evelyn
Snobl

Darlene,

Foreword.....

We are proud to present the Aurora of 1957-Rice Lake High School, Rice Lake, Wisconsin.

In compiling the Aurora we have tried to follow this Four Way Test (copyright 1946, Rotary International).

(1) Is it the truth?
(2) Is it fair to all concerned?
(3) Will it build good will and friendships?
(4) Will it be beneficial to all concerned?

We hope you will apply these to your student life.

SENIORS

JUNIORS

CLASS MEETINGS

SOPHOMORES

FRESHMEN

Dedication

To You, Miss Fritz, we dedicate the Aurora of 1957 for your outstanding service, leadership, and guidance given us in your years of teaching in Rice Lake. You have won the respect and admiration of the students, the faculty, and the community.

We wish you well in your retirement.

FALL

THE LEAVES OF BROWN
CAME TUMBLING DOWN . . . .
REMEMBER THAT SEPTEMBER

FIRST DAYS

CLASSES

FACULTY

FOOTBALL

HOMECOMING

WINTER — 41
SPRING — 53

Open

Dedication Program

August 30, 1956

8:00 P.M.

Band Concert ..... Rice Lake High School Band

Invocation ..... Rev. J. C. Stoltenberg

Our National Anthem ..... Rice Lake High School Band

Pledge of Allegiance ..... Audience

Presentation of Platform and Other Guests ..... Louis M. King
Superintendent of Schools

Responses—

For the City ..... Mayor Wm. E. Luell

For the Board of Education ..... Raymond O. Johnson

For the Architects and Builders ..... E. H. Berners

Vocal Solo ..... Miss Shelby King

Address ..... G. E. Watson
Superintendent of Public Instruction, State of Wisconsin

Dedicatory Statement ..... Mrs. Dorothy Branham
President, Board of Education

"America" ..... Audience and High School Band

Lunch Served in the Cafeteria

Building Tours from the Gymnasium

Mr. King introducing the guests on the stage.

State Superintendent of Public Instruction George Watson giving the major address.

Mrs. Branham, President, Board of Education giving the Dedicatory statement.

House

Mr. Raymond Johnson, Secretary of the Board of Education

Lunch in the Cafeteria.

Board of Education: SITTING: Mr. Schellien, Mr. Kobliska, Mr. Gerland, Mrs. Branham, Mr. Johnson, Mr. Smith, Mr. Hyllengren. STANDING: Mr. Dunn, Mr. Walters, Mr. Moxness, Mr. King.

Here Are The Facts

- **Student Capacity—900.**
- **Anticipated '56-'57 Enrollment—680.**
- **Auditorium seating—918.**
- **Gymnasium seating—2,200.**
- **Cafeteria seating—220.**
- **Library seating—70.**
- **Rooms, offices, halls, storage areas—187.**
- **Teacher stations—40.**
- **Area of site—37 acres plus.**
- **Total floor area—112,000 square feet.**
- **Outside wall—126 feet less than a half mile.**
- **Hallways—87 feet more than a quarter mile.**
- **Number of bricks—329,600.**
- **Rear parking lot capacity—300 cars.**
- **Construction period—June 20, 1954 to April 1, 1955; 21 months.**
- **Heating system—Steam supplied by Rice Lake Steam Corp. pipeline.**
- **Miles of steam pipe—Approximately ten.**
- **Total cost, with equipment—$1,440,655.**

Administration

MR LOUIS. M. KING
Superintendent of Schools

MR. WILLARD SWANSON
Principal

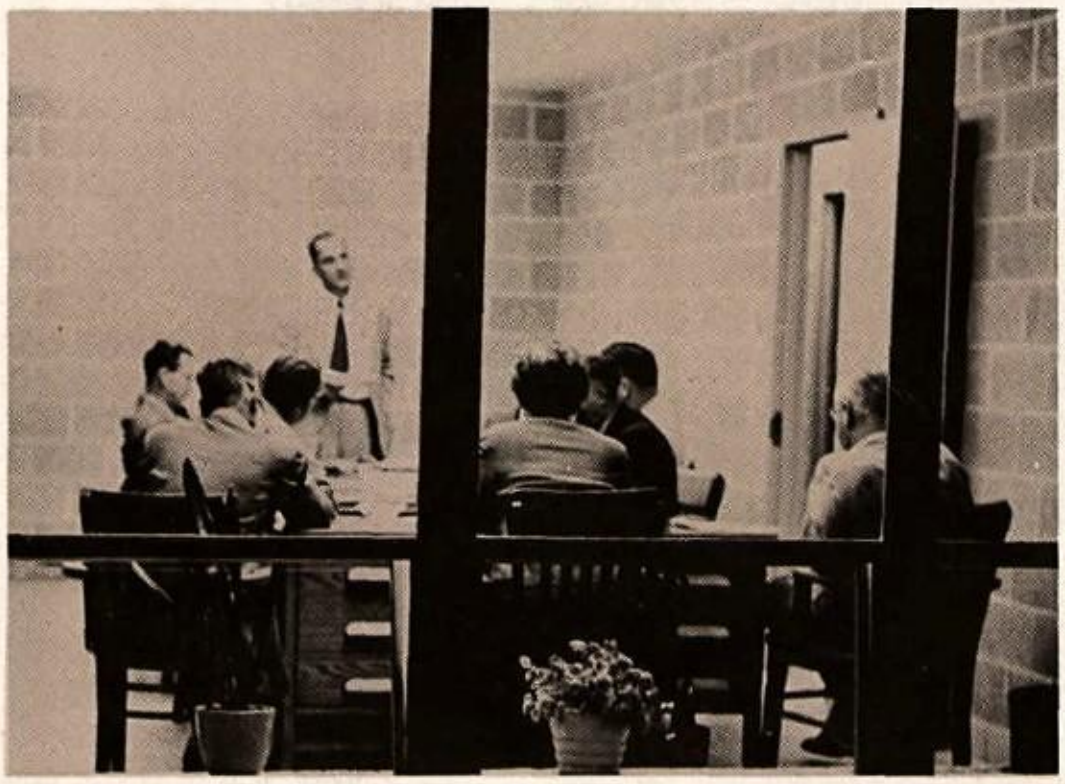

The School Board in action.

MR. VESPERMAN: Math

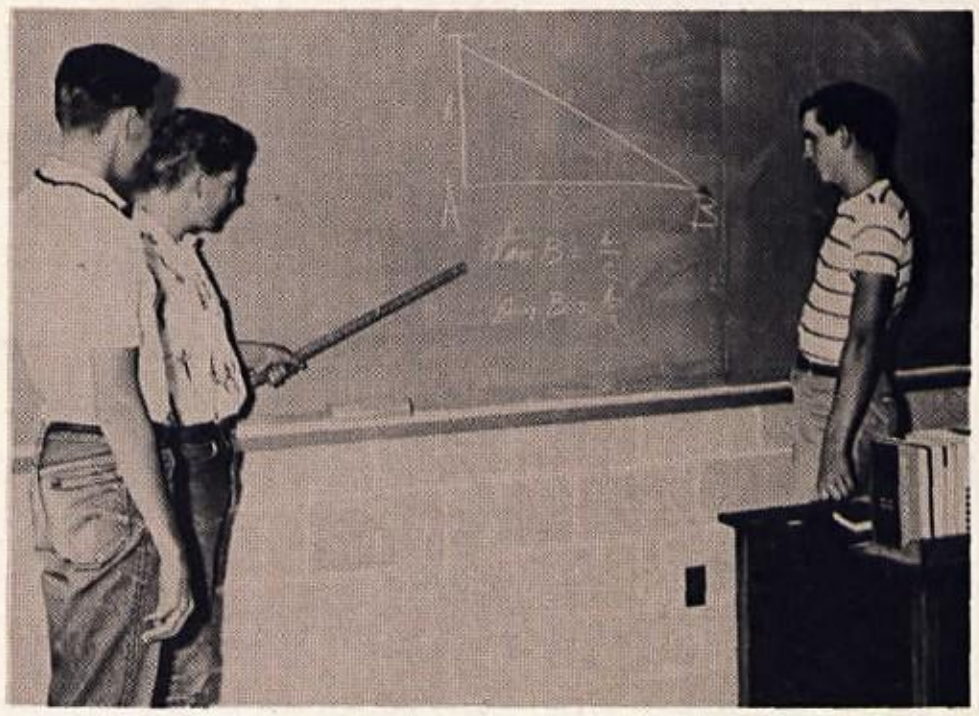

Plane Geometry

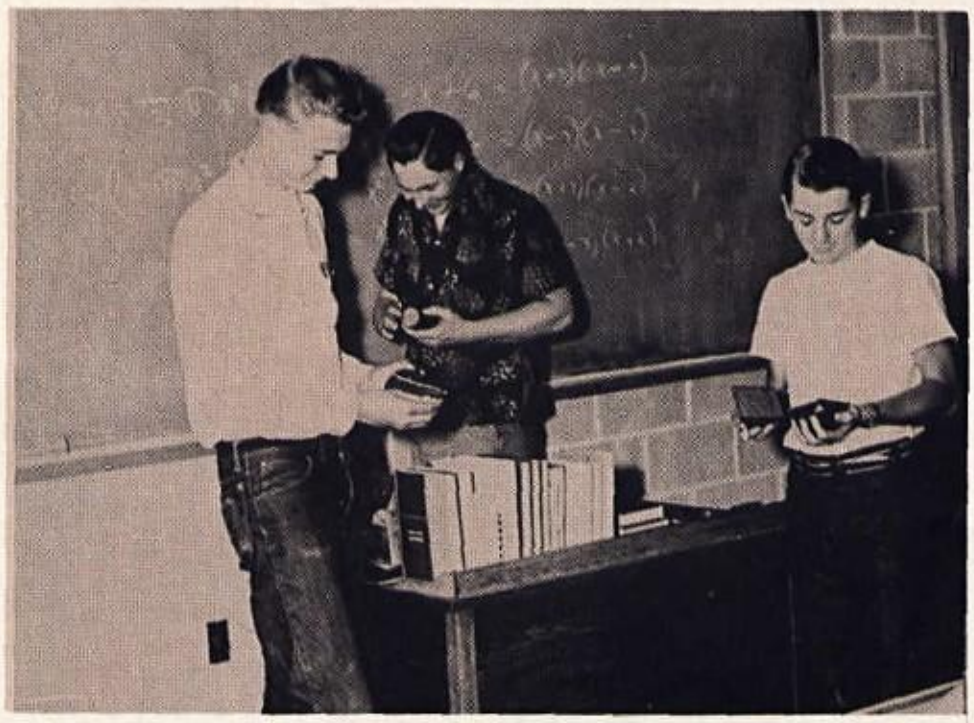

Solid Geometry

Math

Advanced Math

Mrs L M Maack

MRS. MAACK: Algebra, World History

Science

You have been a real nice girl in my classes, Darlene, keep it up & lots of luck in the future
Mr. Ron Gibbs

MR. CLANTON: General Science, Biology

MR. GIBBS: Biology, Senior Science

MR. RITZINGER: Physics, Chemistry

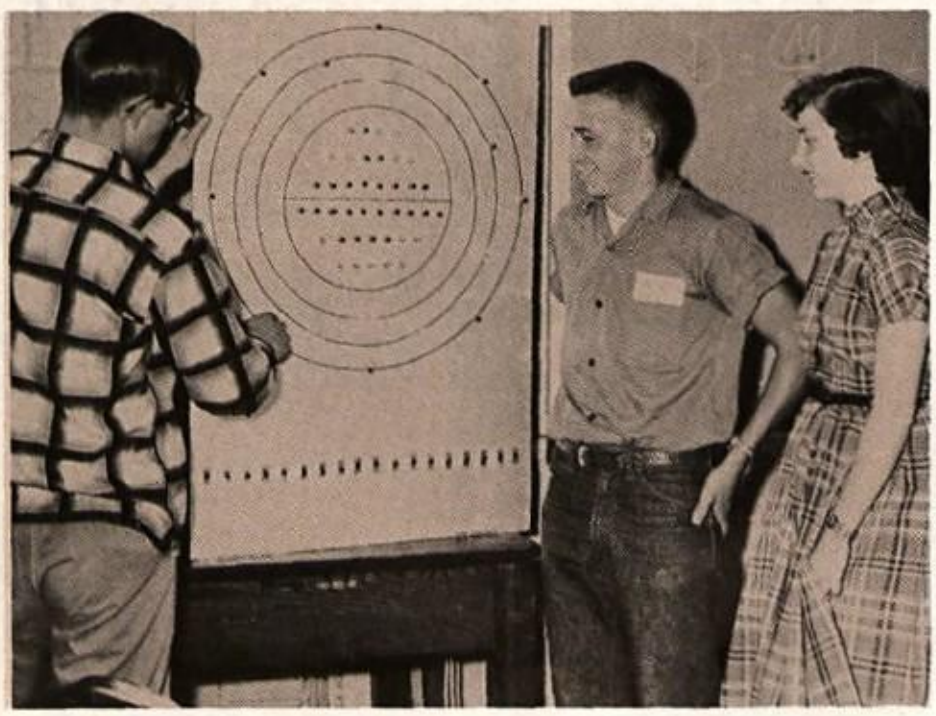

Chemistry Class

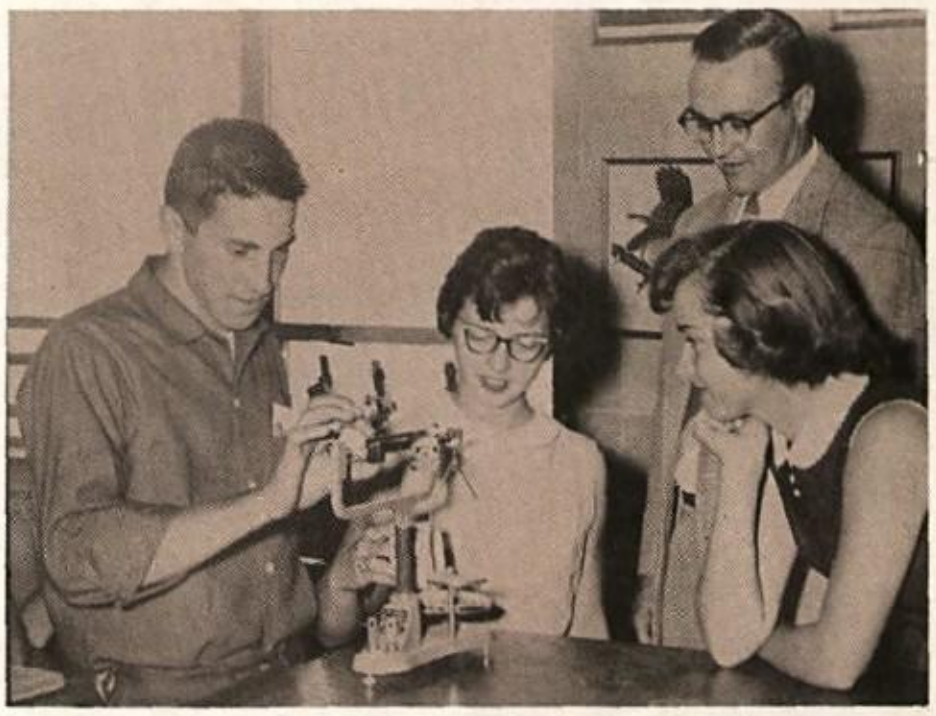

Senior Science Students

English

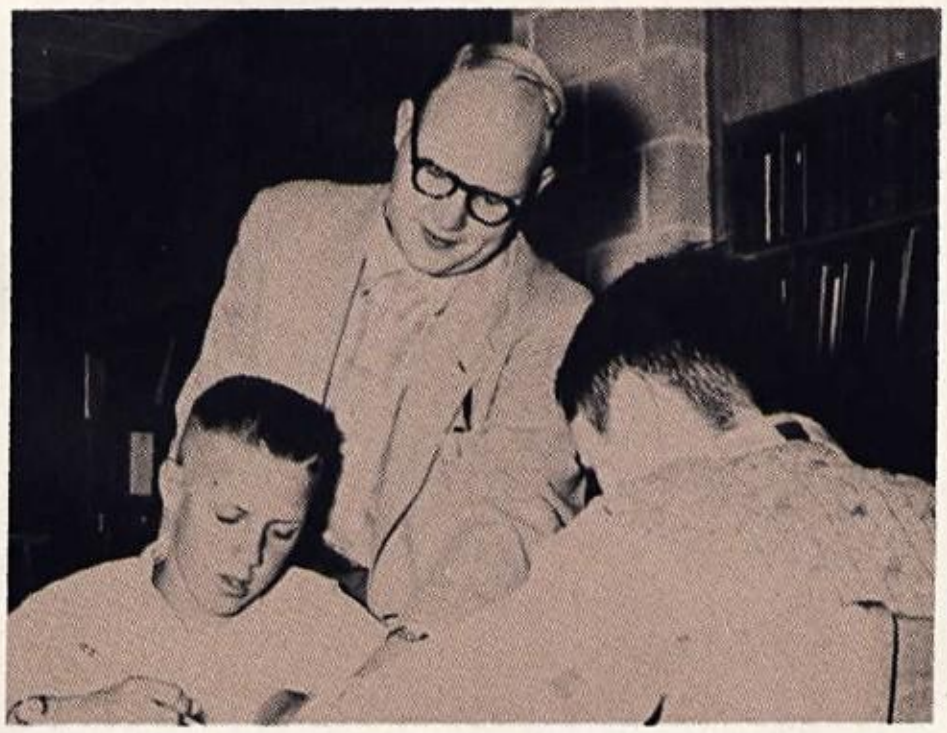

MR. STOFFREGREN: English

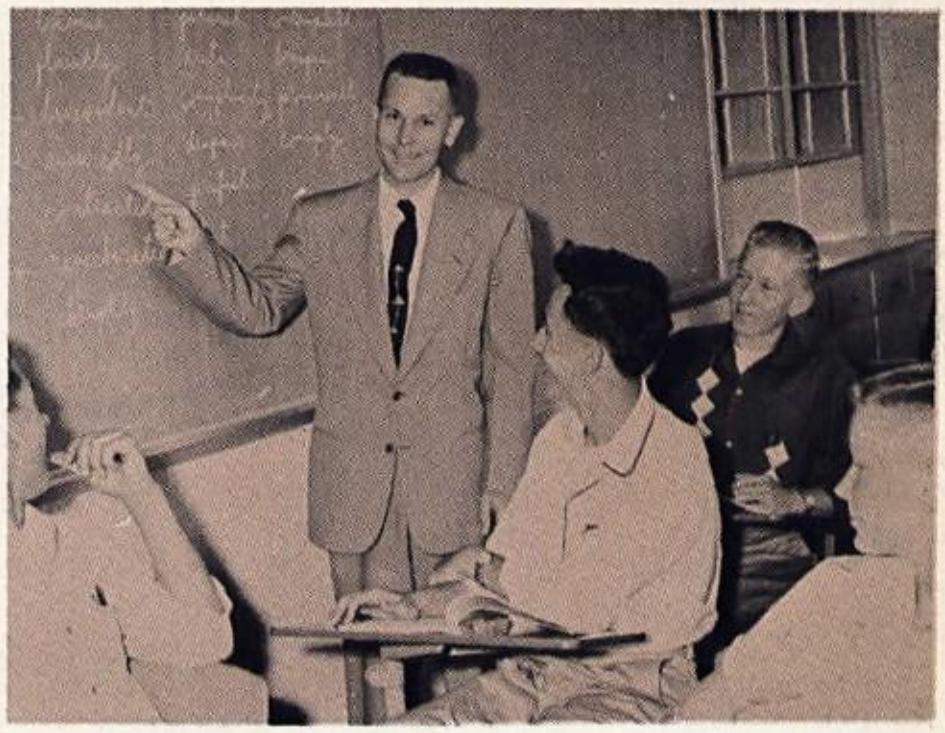

Mr. Peterson and his English class

Mr. Guest and his students

Miss Schadney and her English class

Social Studies

MR. THOMAS: Citizenship and U.S. History

MR. BLOM: U.S. History and Social Problems

MISS RAAWE: World History and Geography

A social problems class at work.

Geography students studying the globe.

Fine Arts

MISS ANDERSON: Art

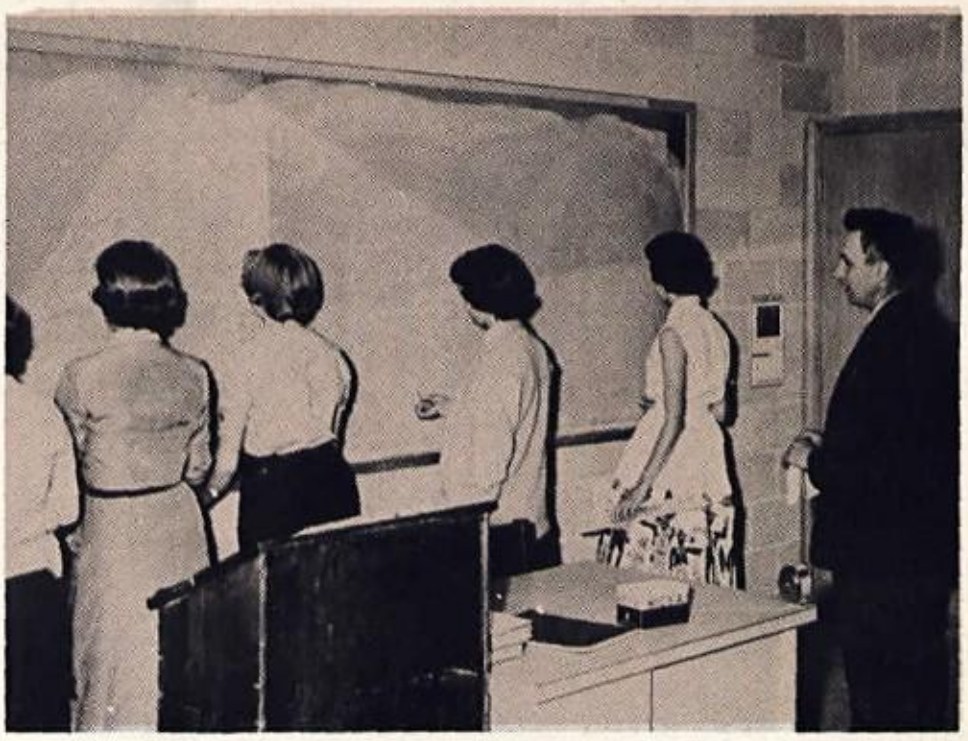

MR. LUTH: Latin and English

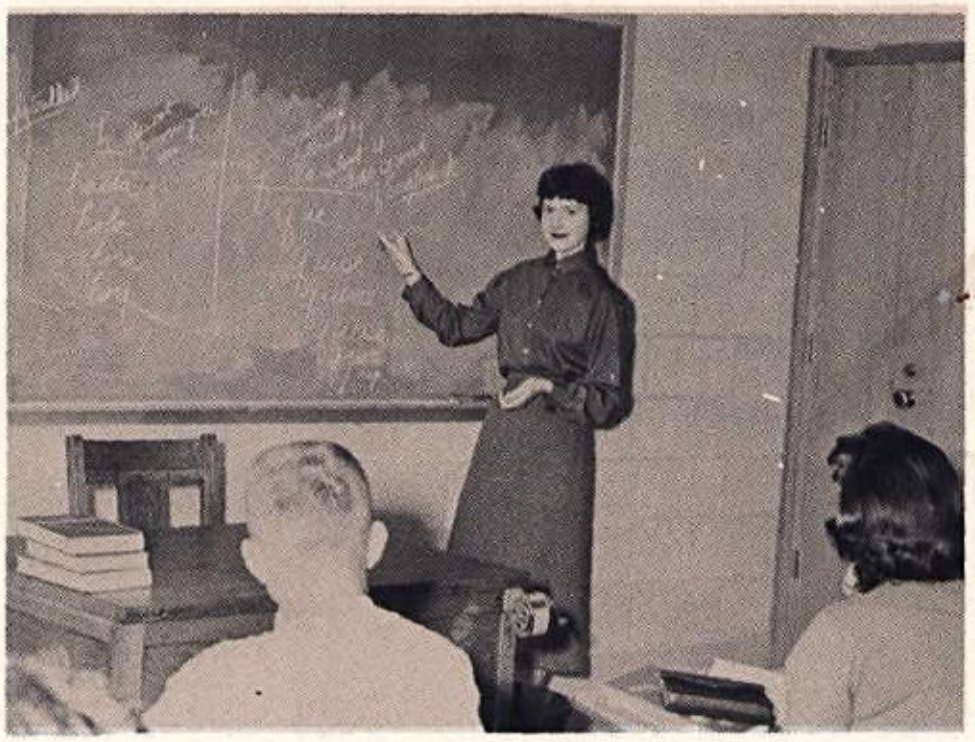

MISS GRADY: Spanish and Social Problems

MR. KORUM: Vocal Music

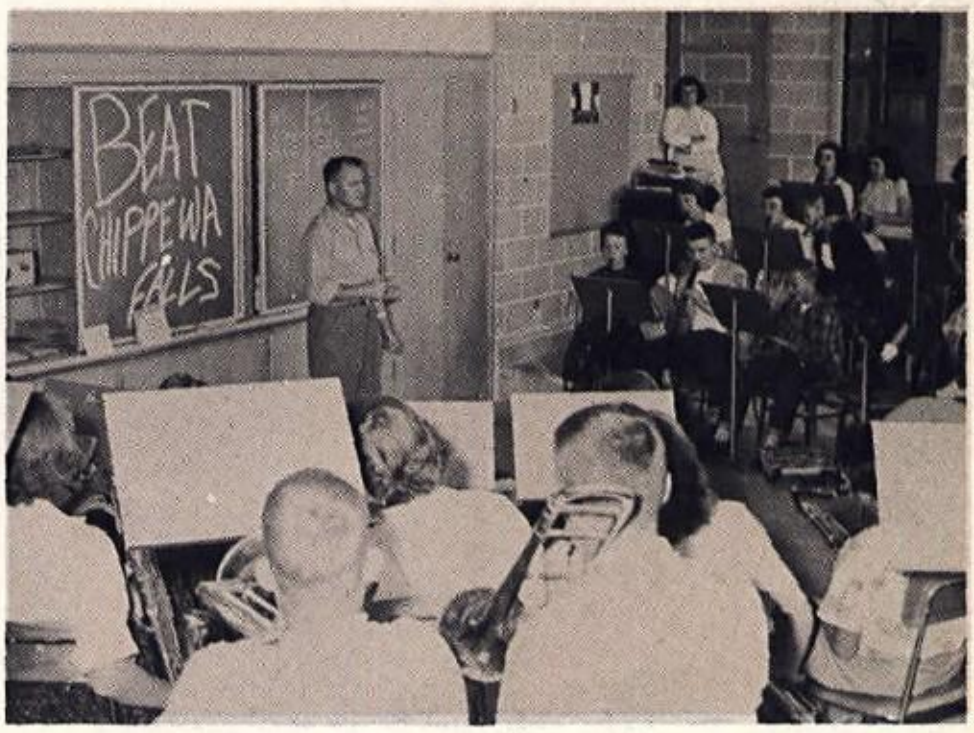

MR. SLY: Band

Commercial

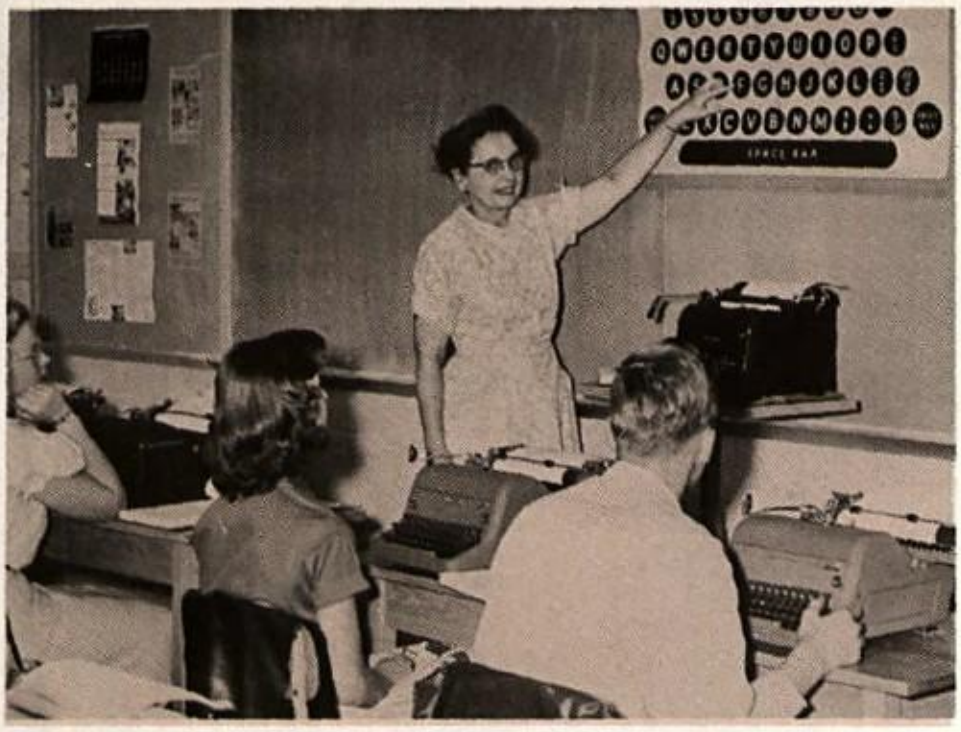

MISS RYAN: Typing, Shorthand

Junior Business

Shorthand Class

Students working the office machines.

MR. MARINELLI: Bookkeeping, Personal Typing, Junior Business

Vocational Subjects

MR. MILLER: Industrial Arts

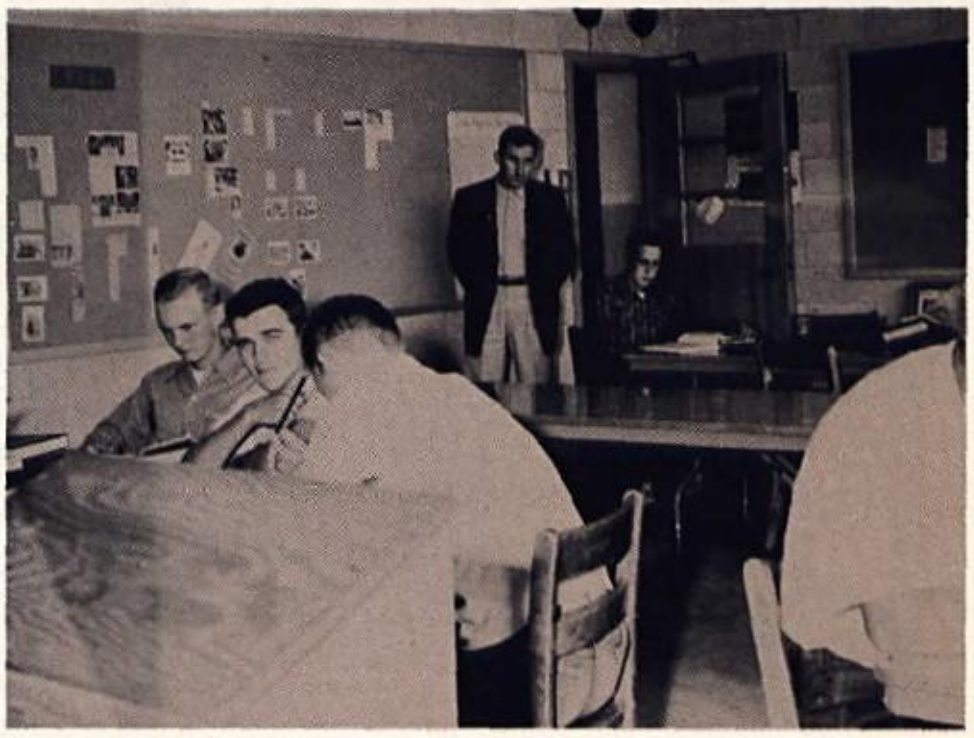

MR. McCARTY: Agriculture

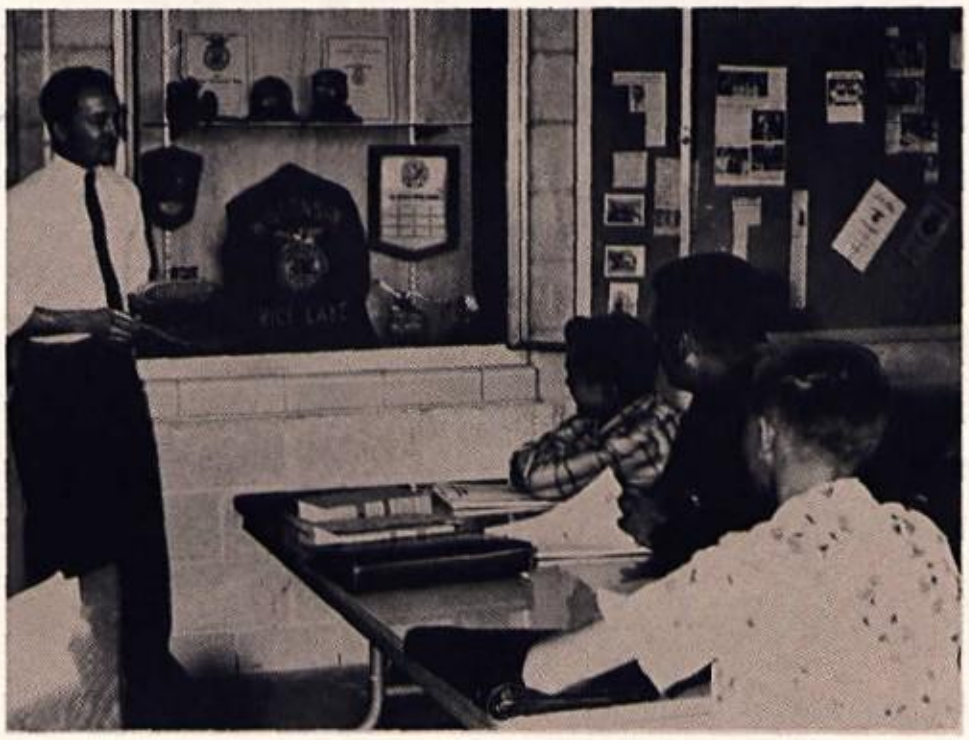

MR. TRIEBENSEE: Agriculture

MISS VANCE: Home Economics

MISS BRIMER: Home Economics

Special Classes

MR. BACH: Boys' Physical Education

MISS ISABELLA: Girls' Physical Education

MISS OLSON: Library

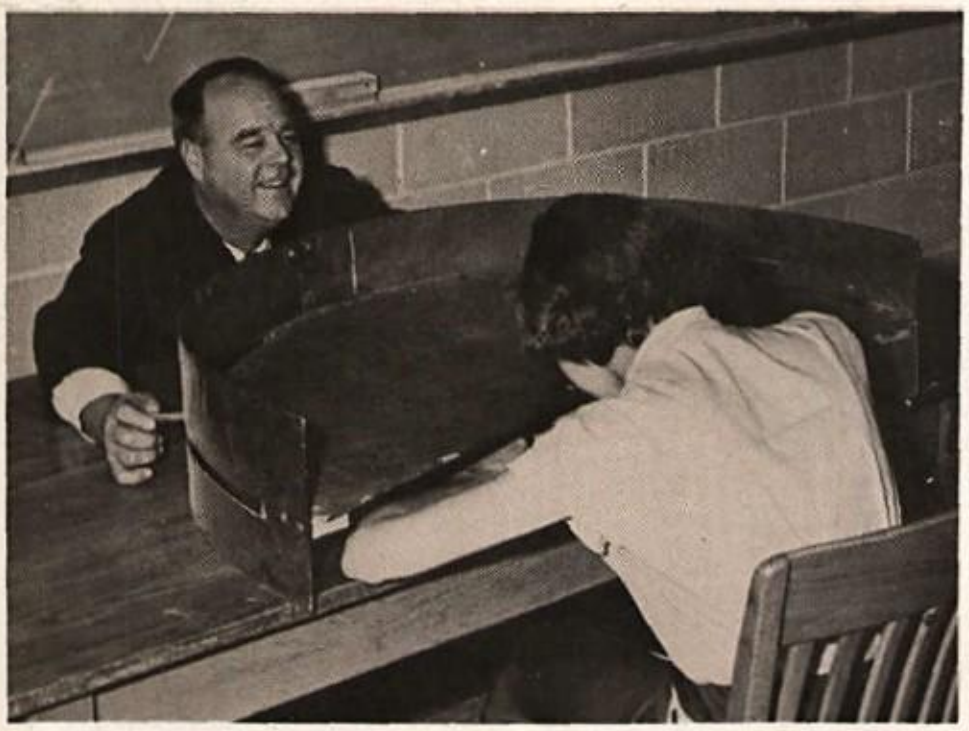

MR. NEWTON: Drivers' Training and Citizenship

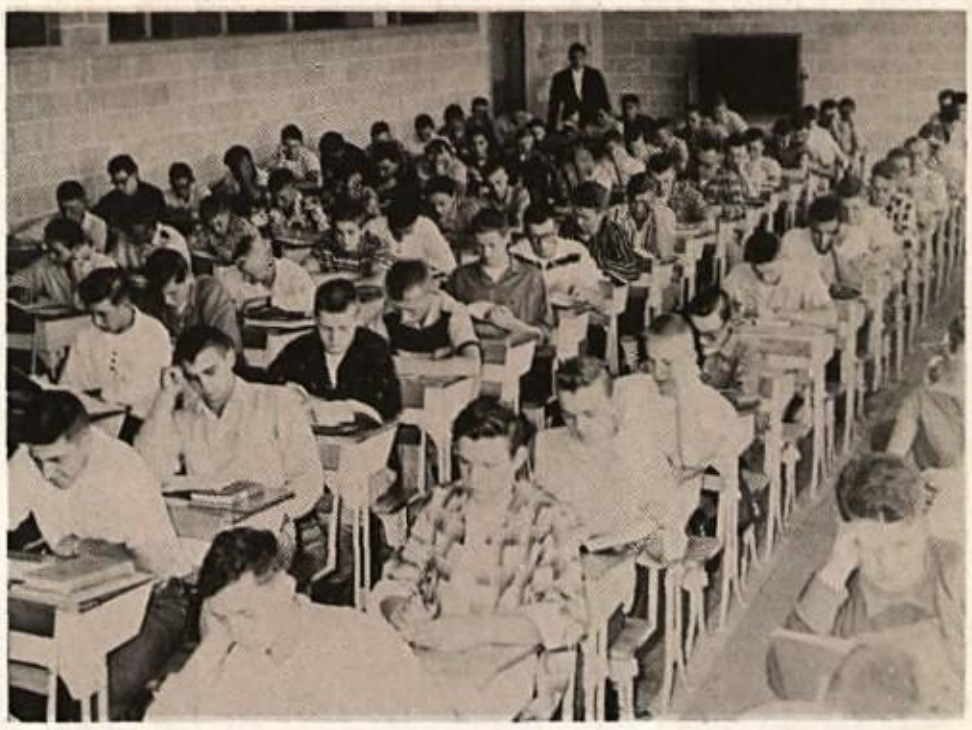

Study Hall

Custodians

Ardis and Ruth at their desks in the office:

Cafeteria crew: Mrs. Baily, Mrs. Ewald.

Our Janitors: Mr. Falstad, Mr. Jacobson, Mr. Desrude, Mr. Novotny.

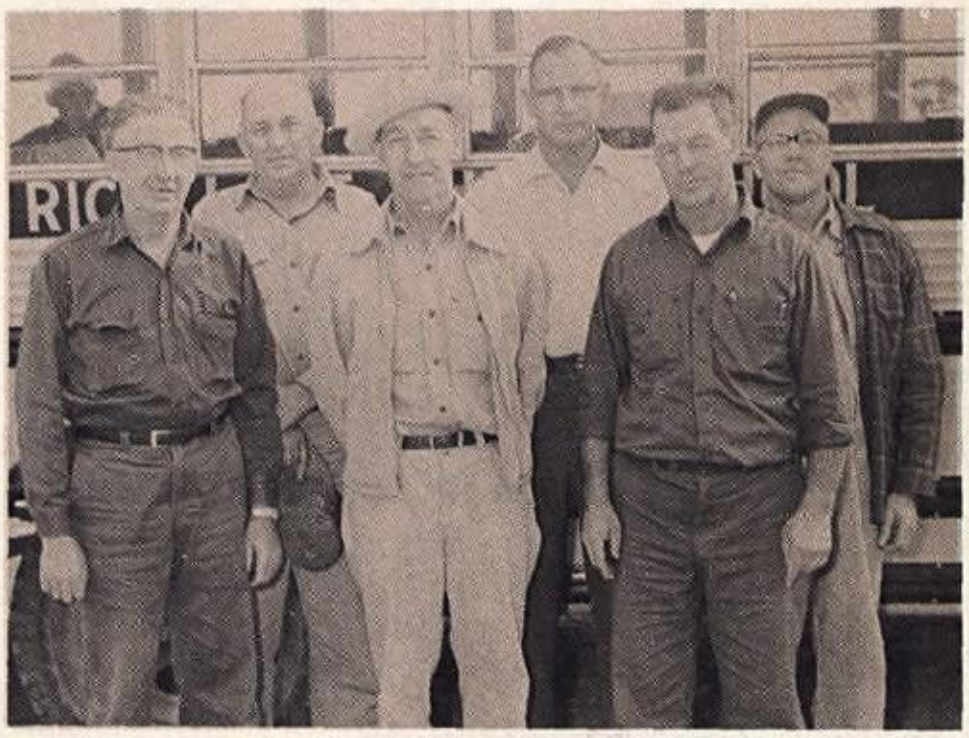

Bus Drivers: Mr. Quinn, Mr. Finstad, Mr. Stoeberl, Mr. McElwee, Mr. Gardner, Mr. Larson.

Class Officers

Senior Class: Patricia Wenner, Secretary-Treasurer; Romaine Quinn, President; Bruce Reynolds, Vice-President

Junior Class: Tom Hugdahl, Vice-President; Foster Freiss, President; Lorraine Sjostedt, Secretary-Treasurer

Sophomore Class: Joyce Ackerson, Secretary-Treasurer; Lloyd Olund, President; Vicki Vine, Vice-President

Freshman Class: Janice Knudson, Vice-President; Susan Ludvigson, President; Barbara Smith, Secretary-Treasurer

Junior

R. Aamodt
D. Anderson
J. Barney
J. Berg

S. Blechinger
J. Borgen
A. Borofka
D. Bruha
R. Brunette
P. Colbert
P. Cook

B. Dahlstrom
T. Davison
M. Dorcey
S. Dorgan
N. Eastman
C. Ekblad
K. Engesether

N. Engstrom
L. Evertsen
A. Eytcheson
M. Falkner
L. Flynn
R. Fogarty
I. Fossum

J. Fossum
A. Frank
D. Fredrickson
F. Friess
C. Frommader
A. Gainey
J. Gardner

J. Gerland
S. Gerland
R. Gonske
L. Goodenough
T. Gorell
M. Gruenhagen
R. Haines

B. Hanson
A. Hathaway
C. Hayes
R. Hedbloom
V. Hedman
M. Henrich
W. Henrich

J. Hickok
M. Hoegger
L. Holcomb
B. Hollstedt

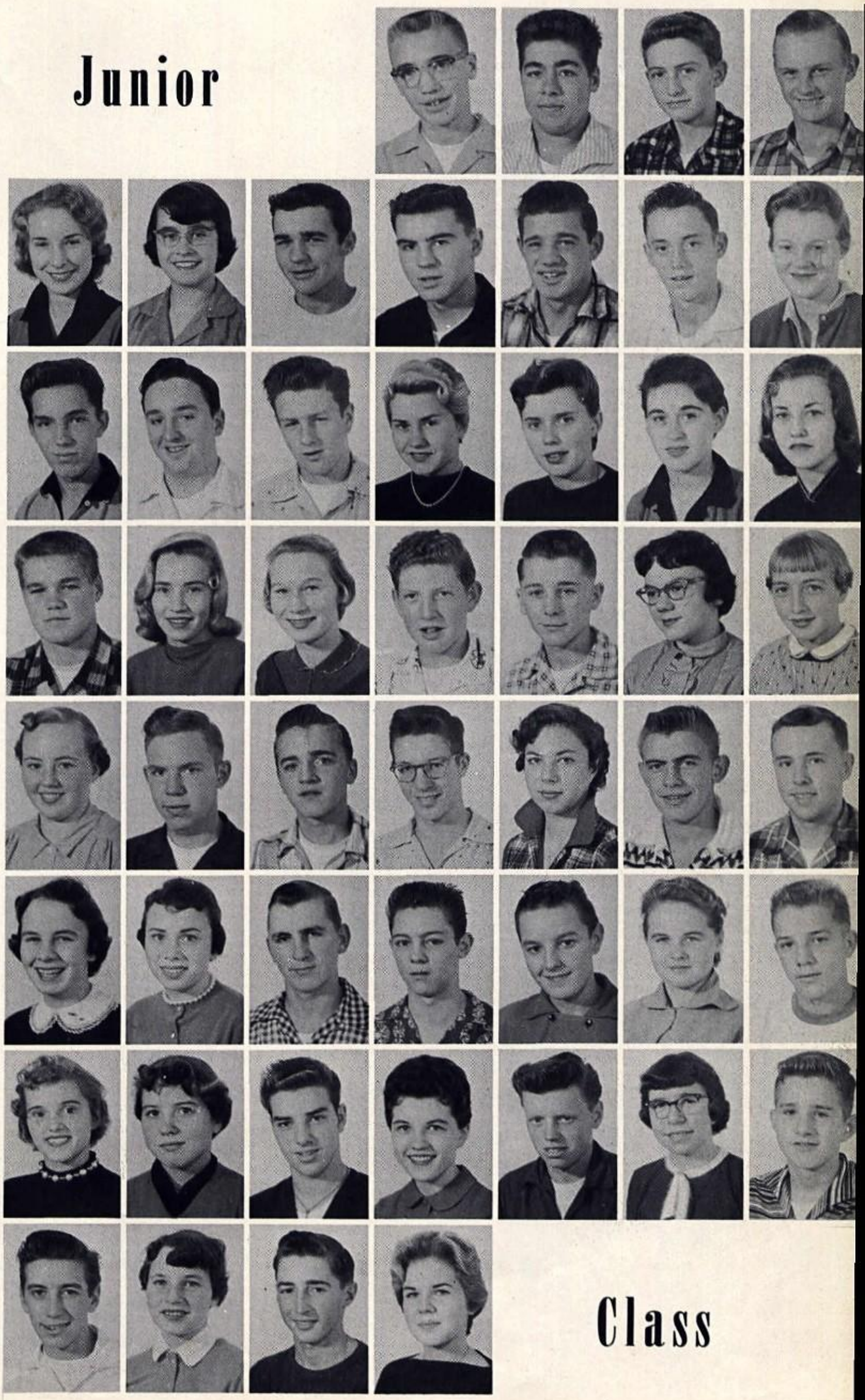

Class

Junior

R. Holmstrom
M. Hugdahl
T. Hugdahl
J. Ivey

B. Jilek
M. Jilek
B. Johnson
J. Johnson
S. Johnson
C. Jones
D. Jones

K. Kelnhofer
E. Kinnick
D. Kisting
J. Kleusch
S. Kleusch
S. Knutson
Z. Kringle

E. Kritch
W. Lavaliere
D. Lilly
M. Loyas
D. MacNeil
N. MacNeil
K. Mackey

L. Mallo
E. Matton
D. McRell
S. Melin
W. Meyers
J. Moin
B. Mosansky

M. Mullikin
C. Nelson
G. Nelson
L. Nelson
N. Osterman
D. Paradise
J. Parks

D. Paul
G. Pennette
D. Penzkover
P. Pederson
J. Peterson
M. Phernetton
K. Prock

J. Pry
P. Quinn
E. Rabehl
W. Rabehl
M. Rahm

C. Reed
D. Retzloff
L. Robarge
W. Robarge
G. Roen

B. Roubal
K. Roux
B. Rowe
D. Russeau
D. Ryan
J. Saffert
T. Scherz

R. Scheurer
G. Schieffer
R. Schieffer
J. Schneider
M. Shrock
M. Siewert
A. Sirek

A. Sirianni
L. Sjostedt
L. Skar
B. Starkey
C. Steltzner
S. Stewart
R. Stocklen

R. Stoll
L. Stoltenberg
D. Svacina
L. Thomas
B. Thome
D. Thompson
K. Thoni

M. Tronstad
S. Turner
R. Uchytil
R. Volck
F. Votruba
A. Walsh
F. Wampole

R. Wampole
J. Weber
F. Weinkauf
C. Wenner
R. Wetzel
P. Wicken
J. Wiesner

S. Wilda
E. Zalesky
M. Zieroth
J. Zimmerman

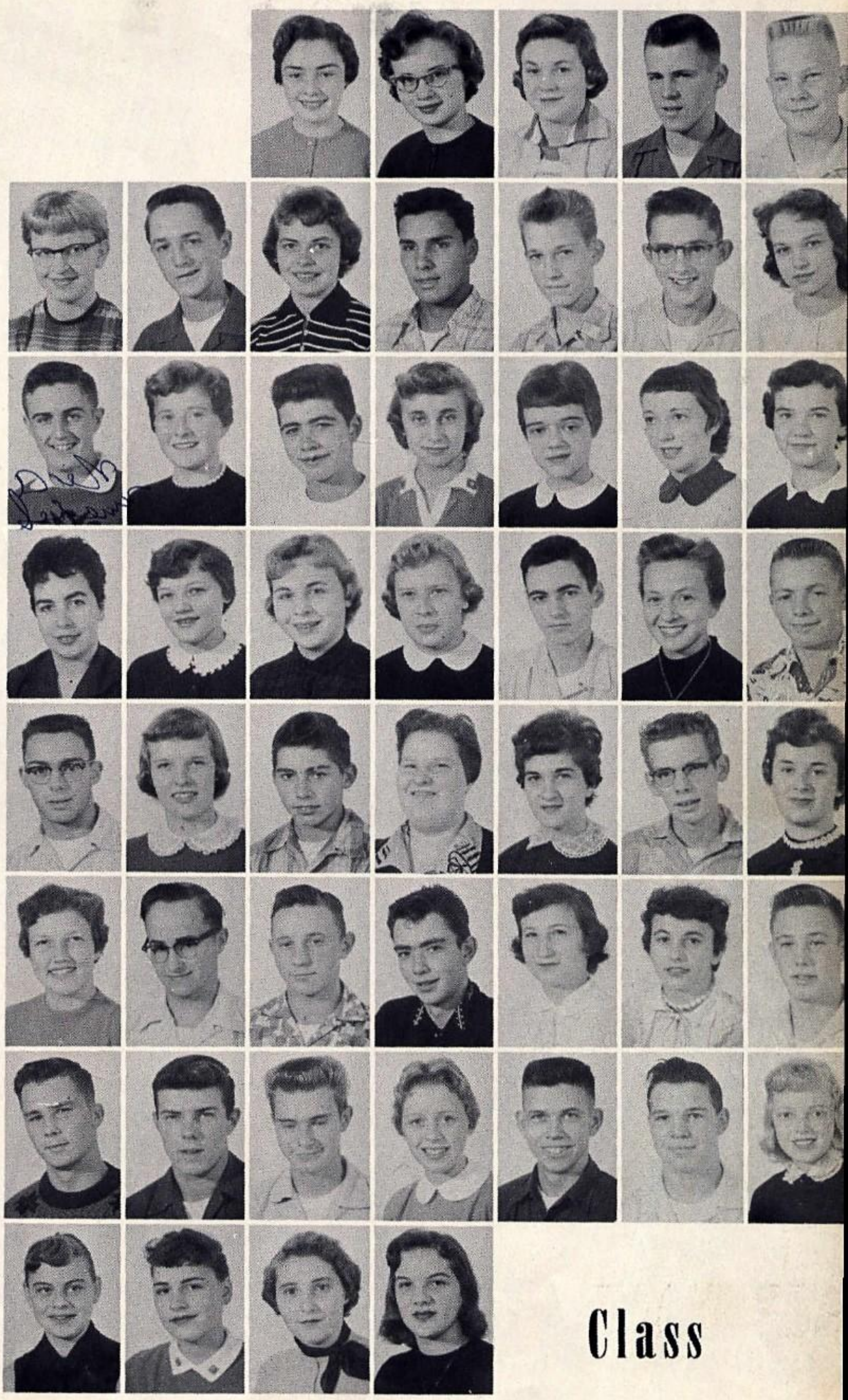

Class

Sophomore

J. Ackerson
C. Amans
J. Amundson
J. Anderson

S. Anderson
W. Anderson
R. Ashlin
W. Barbera
J. Baribeau
B. Bartels
B. Baumberger

D. Bearman
M. Boehm
L. Boettcher
W. Bonebrake
J. Bothke
J. Brekke
J. Brown

M. Brown
J. Brunette
K. Buergi
V. Butzler
G. Bushland
K. Chapman
R. Clare

W. Cockerill
J. Cole
G. Coleman
G. Crotteau
R. Crotteau
R. Crotteau
R. Dahle

B. DeMars
E. DeMars
E. DeMars
G. Derousseau
S. Drew
R. Drinken
M. Drost

M. Dyrland
F. Erickson
R. Fenske
R. Fetkenheuer
K. Fink
M. Folstad
N. Forry

L. Foss
C. Fouch
L. Frambs
N. Fredrickson
D. Fredrickson
J. Gargulak
M. Gaulke

I. Geary
R. Gilbertson
E. Glessing
K. Greener
R. Greisen
L. Hanson
J. Hardish

C. Hartlerode
T. Haseltine
B. Haugen
E. Haughian
P. Haughian
M. Henrich
T. Hickox

W. Hill
D. Hoegger
M. Holmstrom
L. Hoyord
W. Hughes
C. Jacobson
J. Janisin

B. Kahl
J. Kamrath
R. Kerber
B. Kirkham
C. Knutson
J. Kodesh
L. Koepp

M. Koepp
J. Kohel
R. Kolsky
R. Kolsky
D. Kopping
D. Kringle
J. Kritch

E. Krohn
O. Laatsch
M. Lamere
I. Langdon
B. Larson
D. Lastufka
S. Lodahl

J. Lokken
J. Lola
K. Luber
S. Luddington
S. Lufkin
J. Lundquist
D. MacMillan

J. Marcon
E. Matts
M. Matts
L. McHenry
C. Myers
S. Michaelson
R. Mireau

J. Mitchell
K. Mlejnek
B. Mommsen
C. Moliter
M. Mortenson
C. Nelson
R. Novotny

K. Olson
R. Olson
R. Olson
T. Olson

Class

Sophomore

L. Olund
J. Parks
G. Paulus

J. Penzkover
D. Peterson
M. Peterson
B. Picknell
J. Prock
R. Pry
J. Quinn

A. Randall
E. Resnick
D. Richter
S. Richter
V. Romportl
J. Rudoll
V. Rudolph

P. Ryan
D. Saffert
V. Scheurer
R. Schieffer
R. Schlote
D. Scott
J. Secore

J. Secore
J. Shudlick
P. Sirek
P. Sirek
S. Slausen
C. Smith
G. Smith

P. Smith
E. Snobl
I. Sorenson
M. Staebell
D. Staub
S. Stenbro
R. Stockburger

C. Stodola
A. Stoik
L. Strangeway
S. Taylor
J. Tillung
E. Trulson
J. Tucker

J. Uchytil
V. Vine
R. Voelker
K. Votruba
W. Watrud
A. Weber
W. Weber

J. Webster
V. Wilda
R. Williams
W. Winkler

Class

Freshman

N. Ahonen
A. Alexander
E. Anderson
H. Ankley
M. Arneson

W. Ashlin
W. Austin
G. Bailey
B. Balgord
G. Barbera
D. Bartels
E. Bartes

W. Barthen
S. Bergeson
L. Briggs
C. Brommer
J. Brunette
S. Brunette
C. Buckwalter

V. Busick
D. Campbell
B. Carlson
H. Clark
M. Cleveland
M. Coleman
N. Coleman

C. Corbin
S. Dahle
D. Darrah
T. Davis
S. Dirkes
K. Dodge
J. Eastman

D. Ely
E. Erb
D. Erickson
J. Ewald
T. Eytcheson
R. Fogarty
M. Frank

C. Fredrickson
K. Fredrickson
K. Frei
B. Frommader
I. Gaulke
I. Geary
K. Geisness

D. Giddings
M. Gohr
K. Greenwold
E. Greiner
L. Halvorsen

Class

Freshman

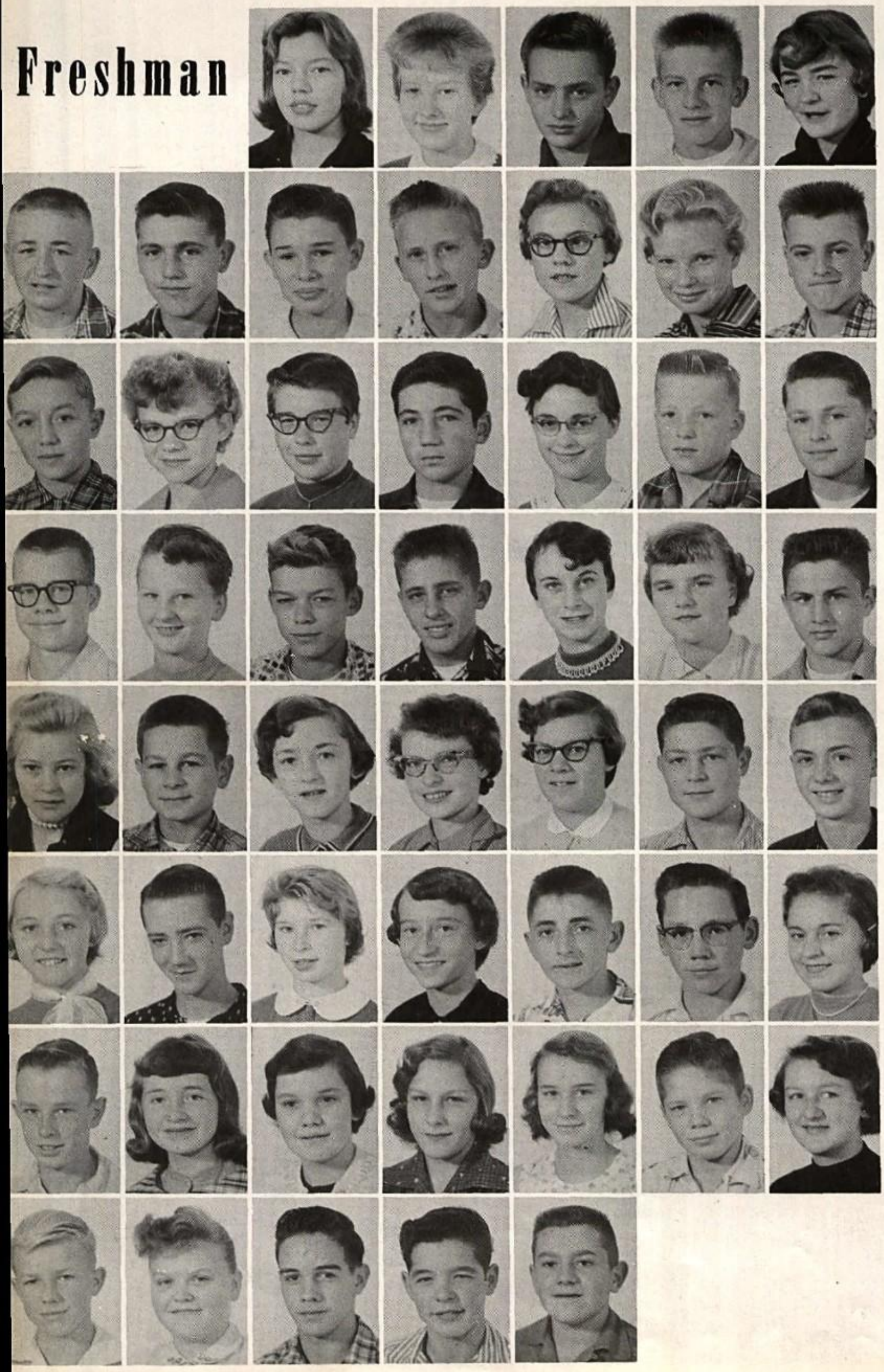

M. Hanson
P. Hanson
M. Harback
G. Hargrave
C. Helgeland

C. Helgeland
R. Hessler
R. Hilficker
W. Holmstrom
R. Hulbert
E. Humlicek
R. Huston

C. Jacobson
S. Jacobson
R. Janecky
A. Jilek
L. Johnecheck
B. Johnson
D. Johnson

J. Johnson
L. Johnson
R. Johnson
T. Johnson
J. Johnston
N. Kerber
L. King

J. Knudson
D. Kodesh
J. Kodesh
L. Kraskey
B. Kringle
B. Krogstad
J. Lakotas

S. Larsen
E. Larsen
K. Lee
E. Lewis
M. Lewis
L. Lilly
B. Lincicome

D. Lorentz
S. Ludvigson
J. Malick
K. Martin
D. Martinson
G. McElwee
J. McCleod

M. Meyers
J. Miller
M. Miller
G. Miner
L. Moen

R. Mosansky
B. Nelson
R. Nelson
E. Peterson
G. Nerase

D. Nichols
N. O'Brien
J. Olson
J. Otterholt
J. Owens
L. Parks
E. Pierce

G. Pierce
A. Quinn
A. Reichert
H. Robarge
R. Rogstad
M. Roux
M. Sadowski

R. Saffert
R. Schuld
J. Semerod
M. Shudlick
D. Siewert
D. Simmons
G. Skerhutt

B. Smith
J. Smith
M. Smith
E. Snobl
M. Stenseth
R. Strong
H. Thibedeau

L. Thome
B. Thorson
C. Uchytil
P. Vick
D. Warner
L. Waterhouse
L. Watrud

R. Webster
L. Whitney
D. Weisner
K. Weisner
R. Weisner
R. Williams
J. Wiltgen

L.. Winkler
J. Wosepka
S. Wuethrich
J. Wurtinger
J. Yerka

Class

Varsity Football

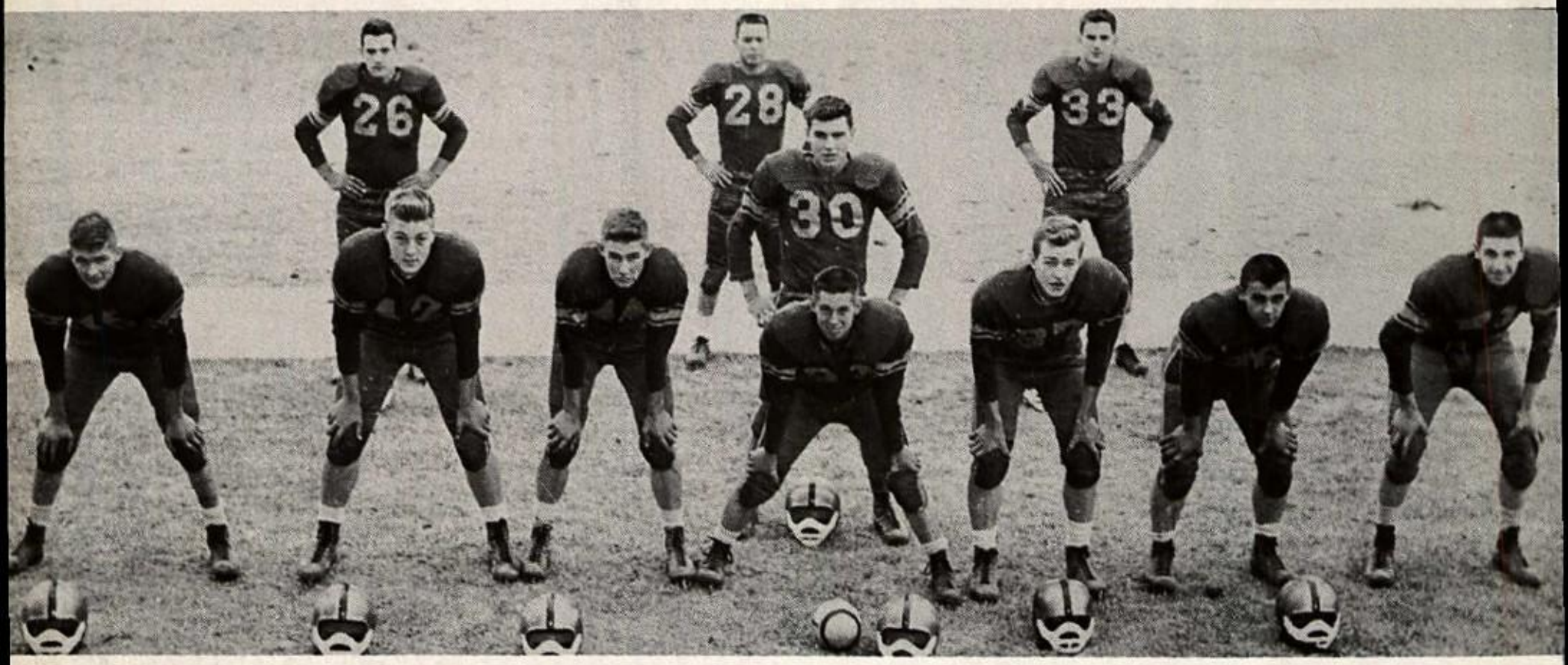

R.E., T. Hugdahl*, R.T., J. Kleusch*, R.G., L. Olund*, C., T. Bartels#*, L.G., R. Amans*, L.T., E. Broome*#, L.E., E. Crotteau*#, Q.B., D. Bruha*, R.H., A. Rivard*#, F.B., R. Stoll*, R.H., B. Reynolds*#. NOT PICTURED: D. Russeau.
* Denotes letterman # Denotes senior

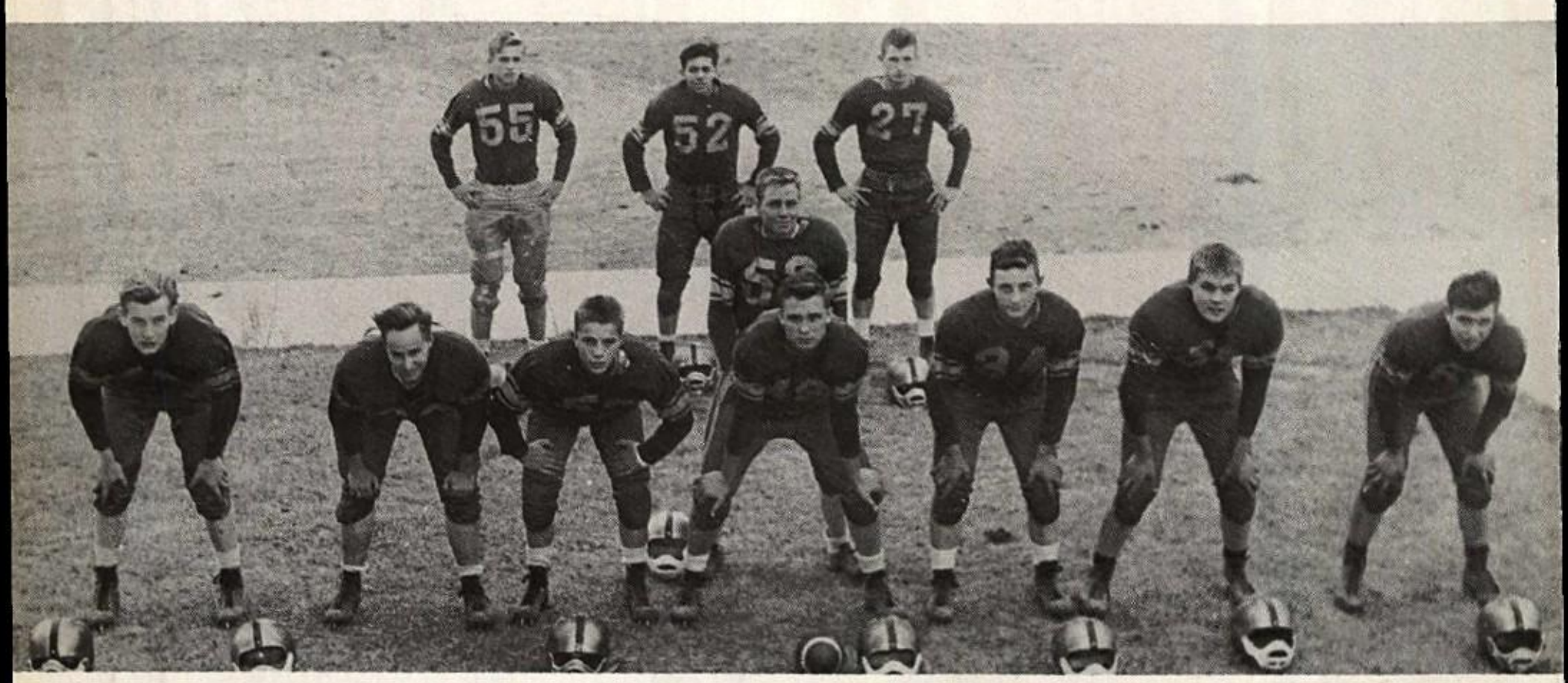

R.E., G. Hanson, R.T., S. Turner*, R.G., R. Haines, C., R. Wampole*, L.G., R. Uchytil*, L.T., N. Engstrom*, L.E., T. Haseltine, Q.B., B. Walters#*, R.H., J. Mitchell, F.B., D. Bearman, L.H., J. Stearns*#.

The 1956 edition of the Rice Lake Warrior football team finished the season with a season's record of 4 wins and 4 losses. Bruce Reynolds and Arlen Rivard were chosen as Co-Captains. The varsity squad was coached by Coach Bach.

SEASON RECORD

Rice Lake	7	Chippewa Falls	13
Rice Lake	25	Ladysmith	19
Rice Lake	7	Menominee	34
Rice Lake	7	Spooner	20
Rice Lake	13	Bloomer	25
Rice Lake	27	Barron	7
Rice Lake	27	Hayward	6
Rice Lake	33	Cumberland	26

HEART O'NORTH CONFERENCE STANDINGS

Team	W	L	Pct.
+ Bloomer	5	1	833
Rice Lake	4	2	666
Spooner	3 T-2	1 T-2	666
Cumberland	3 T-1	2 T-1	583
Hayward	2	4	300
Ladysmith	1 T-1	4 T-1	250
Barron	1	5	166

+ Bloomer denied football trophy by conference action for starting practice before Conference adopted date and trophies were awarded to Spooner and Rice Lake.

B Squad Football

FIRST ROW: N. Avery, W. Barthen, G. Bushland, B. Watrud, J. Mitchell, D. Bearman, Coach Gibbs. SECOND ROW: B. Johnson, G. King, D. Hoegger, L. Waterhouse, M. Miller, G. Smith, G. Hanson, T. Olson. THIRD ROW: R. Novotny, D. Giddings, B. Krogstad, G. Miner, D. Bartels, E. Larson, J. Baribeau. FOURTH ROW: R. Clare, D. Lorentz, L. King, B. Balgord, D. Simmons, R. Fogarty, H. Ankley, T. Haseltine

Coach Bach telling his boys to "get in there and win!"

Rivard brings him down

Action Shots

Rice Lake 25 Ladysmith 19

Homecoming was a success. Rice Lake 33 Cumberland 26

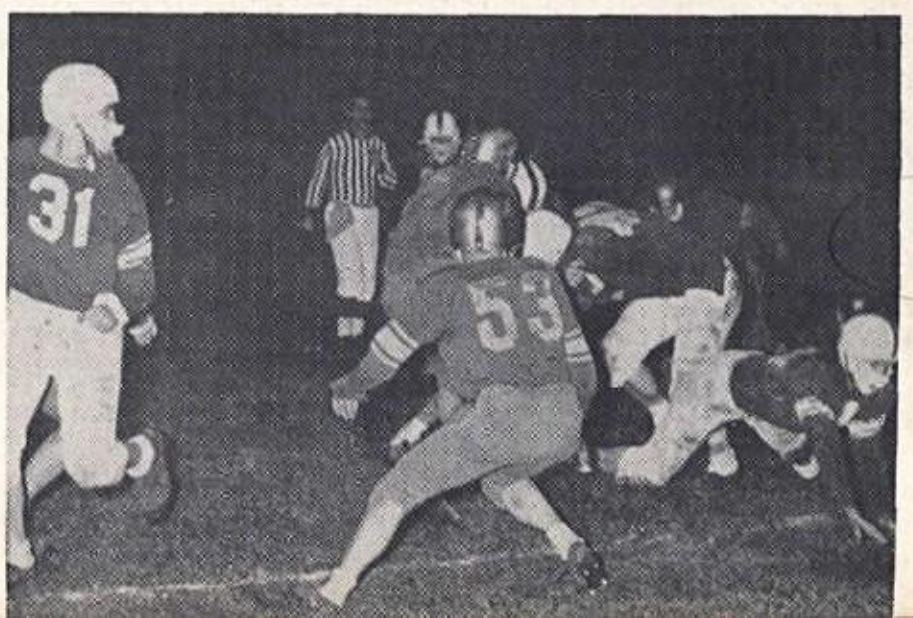

Cheerleaders

"A" Squad

G. Wetzel, J. Ritchie, S. Gerland, S. Herold.

"B" Squad

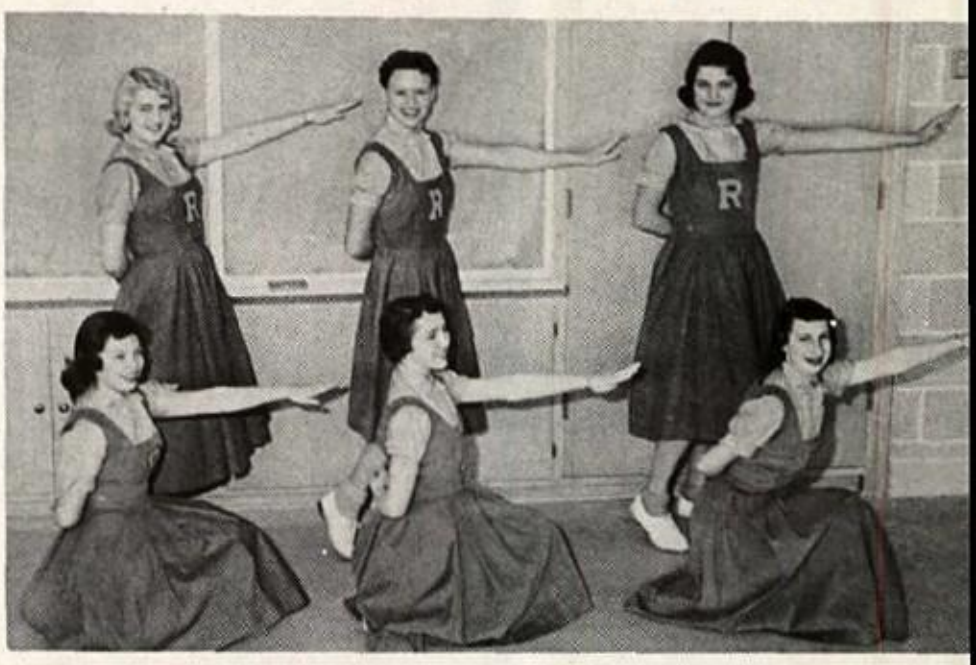

FIRST ROW: M. Hanson, S. Brunette, K. Mlejnek.
SECOND ROW: V. Scheurer, D. Scott, R. Kolsky.

"R" Club

FIRST ROW: Coach Gibbs, B. Reynolds, R. Uchytil, J. Kleusch, A. Rivard, D. Russeau, B. Walters, T. Bartels. SECOND ROW: T. McGiffin, B. Cross, J. Stearns, T. Hugdahl, L. Waterhouse, J. Robarge, G. Crotteau, D. Smith. THIRD ROW: B. Austin, F. Friess, C. Nelson, L. Goodenough, T. Moxness, S. Turner, D. Bruha, L. Olund, D. Wampole. FOURTH ROW: P. Stearns, R. Olson, L. Flynn, D. Scheurer, D. Amans, P. Rust, M. Augst, D. Stoll, R. Wetzel, B. Lind.

Homecoming

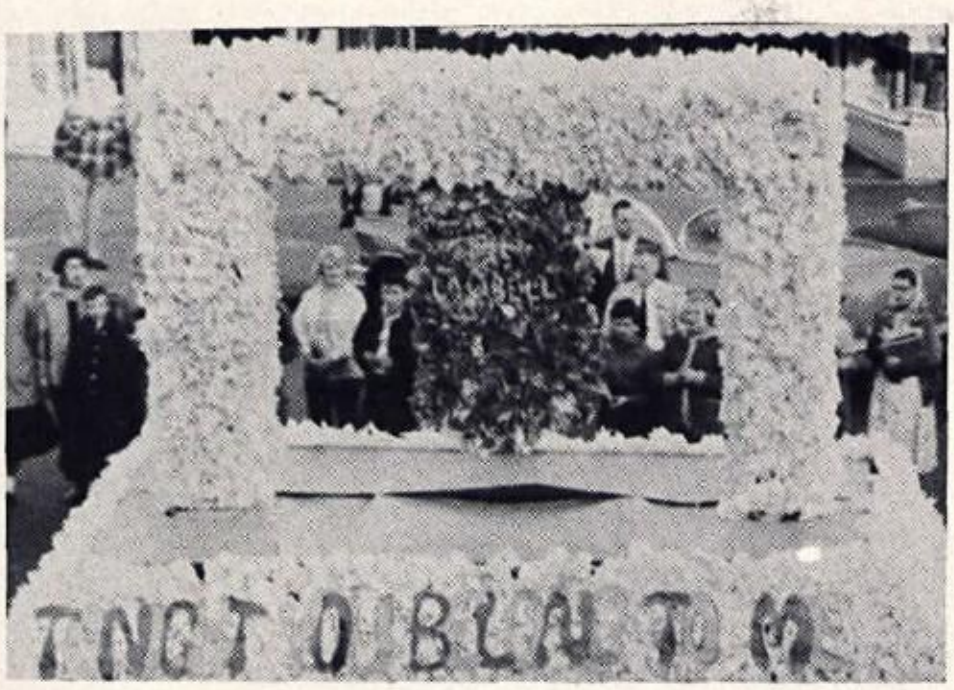

The Sophomore Class float, "To-Night You Belong to Me," was the blue ribbon winner in this year's Homecoming parade.

Taking second place honors was the Junior class float, "We Can-Can Beat 'Em."

The Senior's float, "We're Sittin' On Top of the World," was the third place winner.

Presenting the most patriotic theme of the Homecoming parade was the Annual Staff.

At the half of the game our Homecoming queen, Kathy Hodgson, invited visitors and alumni to the coronation festivities.

Presenting the Queen and her court!! LEFT TO RIGHT: Sharon Herold, Kay Kelnhofer, Queen Kathy, Queen of '55, Diane Palmquist, Lynn Evertson, Sandra Gerland

Annual Staff

The Annual staff is one of the busiest and most hardworking organizations in the school. It is divided into different departments that must all work together. Here are the names of the editors and the departments they head: FIRST ROW: Nancy Price, Co-Editor; Mr. Thomas, Advisor; Judith Weisenberger, Co-Editor; Franklin Weinkauf, Photography Editor (assisted by Foster Freiss and Larry Flynn who are pictured below). SECOND ROW: Carol Tripp, Typing Editor; Janet Lendle, Editorial Editor; Sandra Gerland, Lois Stoltenberg, Junior Co-Editors; Nancy Hogan, Business Editor; Shirley Nichols, Art Editor.

FIRST ROW: S. Stewart, M. Hoegger, J. Stoik, L. Flynn, N. Hathaway, J. Brown, A. Ackerson. SECOND ROW: K. Luber, S. Gerland N. MacNeil, L. Stoltenberg, G. Schieffer, K. Mackey, M. Smith, A. Hathaway. THIRD ROW: D. Kokesh, C. Jones, L. Oftedahl, G. Halvorsen, K. Kockelman, J. Gerland, J. Olson, S. Moore, P. Haughian. FOURTH ROW: V. Vine, B. Kahl, T. McGiffin, F. Friess, B. Gilbert, K. Thoni, S. Dyrland, S. Drew, B. Bailey.

Student Council

FIRST ROW: J. Weisenberger, C. Knutson, S. Herold, D. Bruha. SECOND ROW: Miss Olson, F. Friess, B. Bartels, S. Melin, D. Kringle, M. Koepp.

STUDENT COUNCIL

The Student Council is the official group through which students may voice their opinions and have a part in the administration of our school. The Council promotes harmonious relations between the administration and the student body.

The Student Council has been given a variety of responsibilities by the administration. The chief purpose is to act as a sounding board between the student body and the faculty, and to attempt to settle any questions which may arise. The Council makes up the school calendar, assigns the concessions for games and tournaments held here, chooses assembly programs, and has charge of Homecoming and the Basketball Frolic. Also under the supervision of the Council is the award system, honor day, the Junior Red Cross, and the March of Dimes drives.

This year's Council, in addition to its other duties, took on the project of purchasing a television set which is located in the cafeteria. This project is one that will be appreicated by the many students to be here in the coming years.

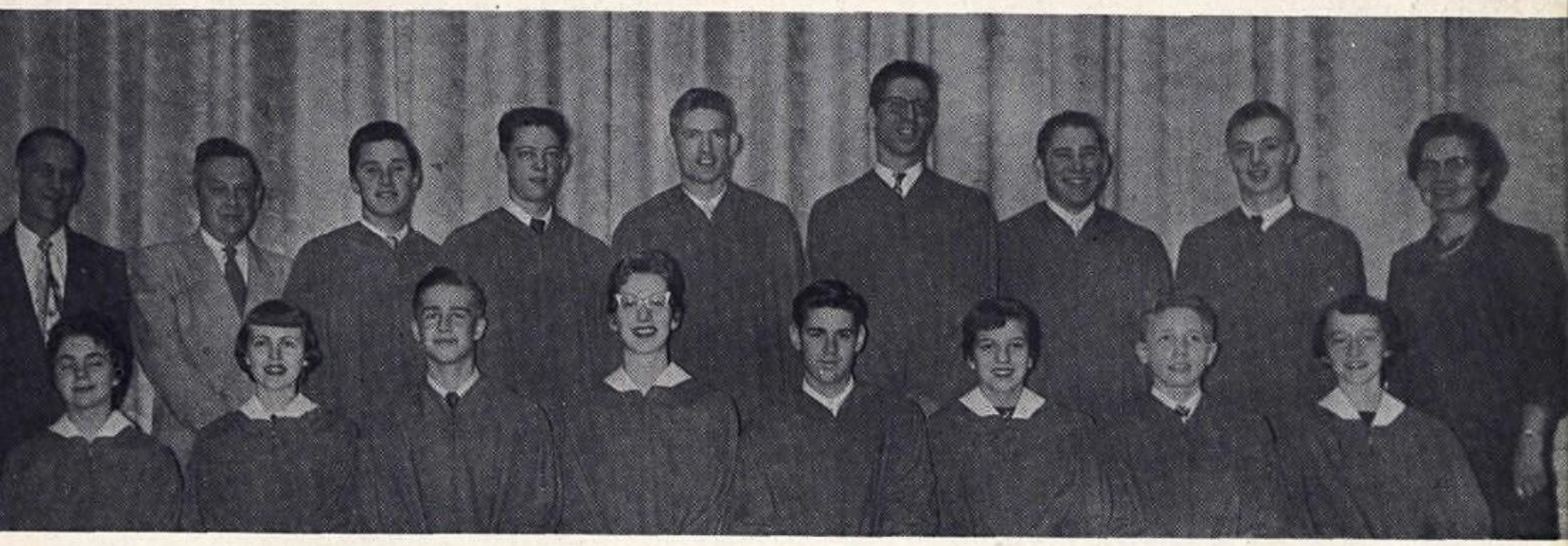

FIRST ROW: J. Ritchie, N. Hogan, J. Mitchell, P. Wenner, D. Bartels, R. Crotteau, B. Kirkham, E. Lewis. SECOND ROW: Mr. King, Mr. Swanson, H. Ackerson, L. Goodenough, T. Hugdahl, Friess, L. Olund, J. Lakotas, Miss Olson.

Library Staff

LEFT TO RIGHT: B. Jilek, J. Borgen, D. Larson, R. Hedblom, M. Phernetton, J. Olson, F. Dahlstrom, D. Kokesh, S. Reiten, Miss Olson.

Northern Light Staff

FIRST ROW: M. Hoegger, K. Batie, N. Hogan, D. Kringle, S. Stewart. SECOND ROW: J. Weisenberger, C. Jones, L. Stoltenberg, J. Weisner, C. Roux, S. Amans, S. Gerland. THIRD ROW: V. Vine, D. Kokesh, N. Price, B. Gilbert, K. Kockelman, S. Dyrland, L. Oftedahl. FOURTH ROW: R. Cross, R. Aamodt, W. Hansen, F. Friess, H. Hanson, P. Rust, Mr. Luth.

The school's monthly paper, The Northern Light, was ably directed and produced by Kathleen Kockelman, it's Editor, Mr. Luth, the Advisor, and all the reporters and members of the business staff. Throughout the year, the Northern Light always gave the students complete and accurate information concerning all school affairs.

Photo Club

FIRST ROW: A. Randall, N. Hogan, K. Hodgson, K. Hake, S. Anderson, J. Kanrath, D. Lewis, S. Gerland, C. Tripp, J. Johnston, S. Stewart. SECOND ROW: S. Slauson, J. Weisenberger, J. Lendle, L. Stoltenberg, C. Jones, K. Kockelman, S. Moore, G. Halverson, B. Hollstedt, K. Mackey, L. Sjostedt. THIRD ROW: J. Tucker, B. Kahl, N. Price, M. K. McNamara, M. Taylor, N. Avery, B. Fogarty, L. Flynn, B. Waterhouse, C. Fouch. FOURTH ROW: P. Springer, J. Peterson, T. McGiffin, T. Gorell, J. Robergo, F. Freiss, F. Weinkauf, B. Braatz, R. Tyrrell, E. Erb, W. Hansen.

The Photo Club is an organization that promotes photography and teaches it's fundamentals to the members. Mr. Ritzinger serves as the Club's able advisor. This year's officers were Foster Friess, serving again as president; Larry Flynn, vice-president and Sandra Gerland, secretary and treasurer.

The Visual Aids group is comprised of students who give some of their time to operate the school's movie projectors. They are always willing to offer their services. Mr. Ritzinger was advisor of this group. This organization is deserving of our thanks for all that they have done to help the school program during the past year.

Visual Aids

FIRST ROW: T. McGiffin, D. Campbell, P. Springer, C. Jones, J. Stenseth, B. Lind, D. Jones, E. Greiner. SECOND ROW: R. Aamodt, G. DeMars, J. Roberge, B. Braatz, W. Hansen, B. Volck, E. Erb.

F. F. A.

FIRST ROW: R. Voelker, R. Fetkenheuer, T. Geary, G. Derousseau, J. Moin, J. Jilek, R. Williams, D. Lastufka. SECOND ROW: Mr. Triebensee, T. Haseltine, R. Mireau, L. Mlejnek, R. Saffert, P. Sirek, L. Strangeway, J. Wiltgen. THIRD ROW: H. Drinken, R. Mosansky, M. Matts, R. Ward, L. Frambs, J. Uchytil, R. Gilbertson.

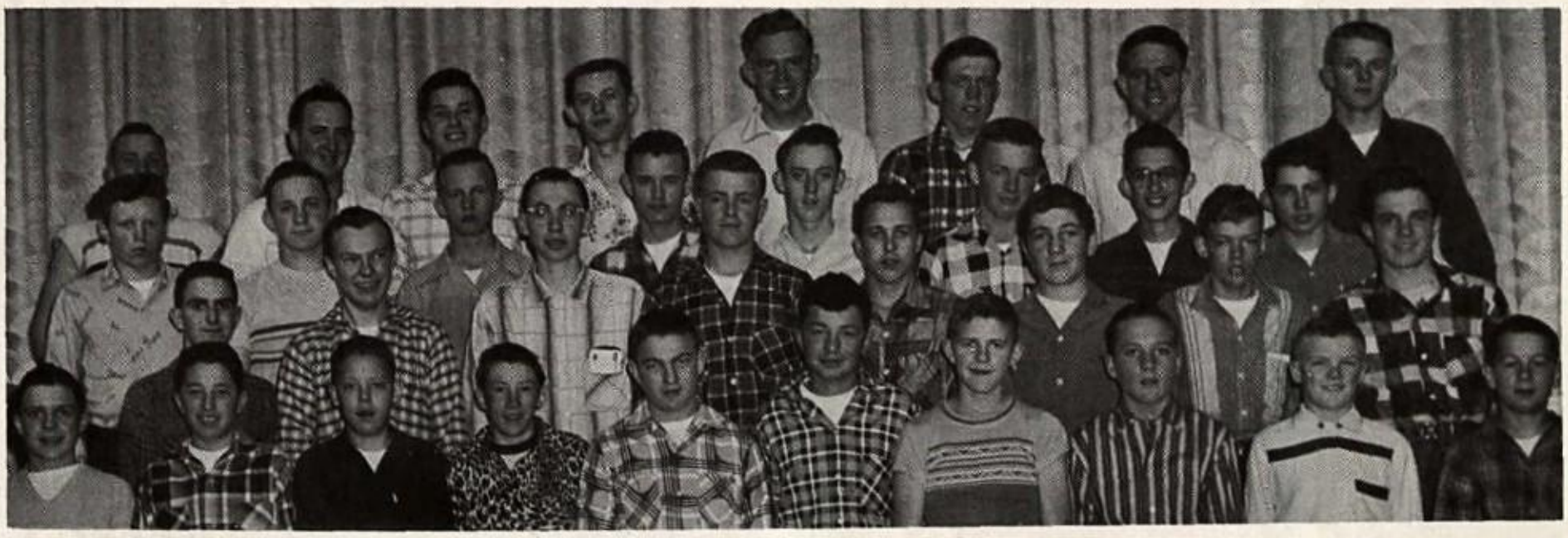

FIRST ROW: J. Gargulak, G. Crotteau, K. Frei, L. Boettcher, L. Thome, E. Haughian, C. Uchytil, D. Richter, L. Watrud, D. Kodesh. SECOND ROW: B. O'Sullivan, E. Snobl, E. Anderson, R. Huston, W. Rabehl, A. Jilek, R. Johnson E. Greiner. THIRD ROW: V. Hedman, R. Uchytil, R. Holmstrom, P. Vick, P. Colbert, R. Stoeklen, J. Saffert, D. Svacina. FOURTH ROW: B. Walters, T. McGiffin, H. Ackerson, L. Subrt, A. Frank, F. Boettcher, L. Voelker, G. Nelson.

F. F. A.

Sentinel, LaVerne Voelker, Treasurer, Basil O'Sullivan, Advisor, Mr. Triebensee, President, Joe Uchytil, Vice-President, Henry Drinken, Reporter, Dale Smith and Secretary, Eugene Crotteau.

The primary aim of the F.F.A. Club was the development of agricultural leadership, cooperation and citizenship. The F.F.A. was very active. Some of their more important activities were: helping landscape the school grounds; parent and son banquet; selling concessions at the games; senior trip and the basketball team pictured below.

B. Walters, H. Ackerson, L. Voelker, E. Crotteau, J. Uchytil, P. Colbert, B. O'Sullivan, Mr. Triebensee. Season's Record Won 5 Lost 1.

F. H. A.

FIRST ROW: J. Bothke, Z. Kringle, D. Paul, J. Johnson, M. Hoegger, D. Stearns. SECOND ROW: C. Nelson, D. Retzloff, J. Fossum, A. Sirianni, D. Kringle, J. Webster, M. Staebell, A. Randall. THIRD ROW: M. Henrich, P. Ryan, W. Helberg, K. Demers, A. Eytcheson, C. Webster, D. Ely, A. Alexander. FOURTH ROW: E. Rabehl, M. Phernetton, E. Glessing, K. Thoni, I. Langdon, J. McLeod, B. Mosansky, L. Skar.

THE FUTURE HOMEMAKERS OF AMERICA

The aim of the F.H.A. Club is "learning to live better today in order that our lives and those of our families may live better tomorrow."

The president was Lynda Nelson, the vice-president was Marlene Hoegger, the secretary was Bonnie Starkey, the treasurer was Betty Richter, historian Carole Roux, parliamentarian Arlene Ackerson. The advisors for the year were Miss Brimer and Miss Vance.

The F.H.A. has had a very active year. The F.H.A. had a hobo party with the F.F.A., a homecoming float, and attended the District Rally at Hayward. They raised money by bake sales and selling Christmas cards. The main project voted by the club for the year was to equip and furnish the living and dining area in the Home Economic department.

Crowning of Kay Batie as "Queen of the Hobo's."

Patricia Wenner poured for the Thanksgiving Tea.

F H A

FIRST ROW: N. Rude, R. Drinken, J. Kritch, R. Scott, J. Stoik, K. Batie, A. Ackerson, A. Walsh, L. Nelson. SECOND ROW: M. Zieroth, P. Haughian, B. Jile, J. Uchytil, J. Kodesh, K. Votruba, F. Votruba, E. Zalesky. THIRD ROW: B. Thome, M. Livingston, M. Mullikin, M. Jilek, V. Scott, E. Wampfler, L. Robarge, T. West. FOURTH ROW: F. Dahlstron, Z. Langdon, R. Schieffer, P. Wenner, B. Gilbert, V. Zalesky, S. Reiten, L. Lastufka.

FIRST ROW: J. Cole, E. Bartes, M. Roux, J. Kodesh, M. Dyrland, B. Starkey, M. Nelson, S. Dirkes. SECOND ROW: B. Richter, B. Lincicome, J. Malick, R. Crotteau, J. Pry, B. Sirinek, D. Ritter, E. Shearrow. THIRD ROW: S. Lufkin, B. DeMars, J. Lendle, S. Larsen, B. Larsen, I. Sorenson, L. Nelson, S. Melin, K. Hake. FOURTH ROW: S. Moore, S. Dyrland, N. Price, R. Peterson, M. Taylor, M. McNamara, B. Rogowski, J. Butzler, E. Snobl.

G. A. A.

FIRST ROW: B. Richter, M. Bartes, S. Moore, S. Cole, J. Weisenberger. SECOND ROW: M. Livingston, L. Nelson, N. Price, D. Larson, J. Lendle. THIRD ROW: Miss Isabella, L. Lastufka, V. Zalesky, M. McNamara, B. Rogowski, F. Dahlstrom.

The Girls' Athletic Association, or G.A.A., as it is better known, was ably advised this year by Miss Isabella.

They elected the following girls as officers: President, Mary Kay McNamara; Vice-President, Kay Mackey; Secretary, Sharon Stewart; and Treasurer, Janet Lendle.

Some of the activities of the year were promoting school spirit in various ways, playing basketball, volleyball and trying to break our necks on the trampoline. The two social events sponsored by the G.A.A. were the Sadie Hawkins Party and the Annual Winter Formal. Both events were very enjoyable.

FIRST ROW: L. Hanson, D. Saffert, M. Peterson, K. Greener, M. Henrich, E. Pierce, L. Winkler. SECOND ROW: K. Mlejnek, R. Rogstad, J. Ackerson, J. Wosepka, G. Barbera, V. Scheurer, J. Cole, M. Hanson. THIRD ROW: E. Erb, K. Luber, K. Greenwold, J. Brunette, S. Jacobson, C. Brommer, P. Hanson, S. Michaelsen, A. Weber. FOURTH ROW: K. Olsen, J. Kamrath, S. Anderson, J. Tucker, B. Kahl, J. Marcon, P. Ryan, J. Lundquist, M. Boehm, C. Molitor.

G A A

FIRST ROW: D. Stearns, M. Stearns, J. Brown, J. Stoik, G. Wetzel, J. Ritchie, P. Paulus, A. Ackerson. SECOND ROW: D. Ritter, C. Tripp, K. Batie, S. Barnes, S. Herold, K. Hake, K. Hodgson, D. Lewis. THIRD ROW: B. Sirinek, N. Hathaway, M. Smith, C. Roux, S. Amans, N. Hogan, K. Kockelman, D. Kokesh. FOURTH ROW: B. Bailey, S. Dyrland, R. Peterson, M. Taylor, P. Wenner, M. Hargrave, J. Ekstrom.

FIRST ROW: R. Hulbert, M. Arneson, M. Nelson, L. Briggs, B. Demars, J. Johnston, P. Smith, N. Coleman, J. Anderson. SECOND ROW: J. Olson, R. Crotteau, B. Larsen, S. Larsen, E. Lewis, M. Stenseth, K. Martin, J. Malik, THIRD ROW: G. Pierce, K. Geisness, C. Fouch, K. Fink, M. Lamere, M. Dyrland, B. Smith, S. Ludvigson. FOURTH ROW: M. Mortensen, L. McHenry, S. Richter, R. Janecky, V. Vine, D. Scott, D. Erickson, J. Brekke.

FIRST ROW: P. Gruenhagen, B. Rowe, R. Fogarty, K. Engesether, B. Starkey, S. Kleusch, S. Stewart. SECOND ROW: M. Loyas, B. Hollstedt, S. Melin, M. Henrich, L. Stoltenberg, J. Gerland, A. Hathaway, S. Gerland. THIRD ROW: A. Sirianni, J. Pry, C. Wenner, C. Jones, L. Mallo, P. Pederson, S. Dorgan, K. Mackey, K. Kelnhofer. FOURTH ROW: M. Mullikin, M. Hugdahl, D. Kistling, N. Eastman, B. Johnson, S. Knutson, C. Ekblad, G. Schieffer, L. Sjostedt, J. Wiesner.

Mr. King and Mrs. Branham accepting $5000 check from Mr. Leary and Mr. Johnson, in behalf of the Rotary Club for the new auditorium seats.

Of the 23 participants in the Mobile Economy Run, S. Turner, L. Mlejnek, R. Quinn, G. Demars, and A. Rivard took top honors.

F. Freiss, L. Flynn, R. Stoll, and D. Scheurer perform for some members of a Chemistry class during R-Club initiation.

Individual pictures being taken for the Aurora and office records.

The Freshman class party.

Nancy Price and Marvin Amborn, alias Daisy Mae, and Lil' Abner, and their court at the G.A.A. Sadie Hawkins party.

WINTER

Senior

FIRST ROW: S. Stewart, T. Moxness, G. Wetzel, S. Lodahl, N. Hogan, M. Nelson. SECOND ROW: J. Ritchie, B. Bailey, S. Gerland, J. Wiesner, J. Stoik, M. Henrich, D. McRell, P. Springer, M. Zieroth, B. Bartels. THIRD ROW: K. Mjlenek, S. Kleusch, C. Brommer, K. Martin, M. Hanson, M. Loyas, S. Jacobson, R. Strong, B. Richter, M. Rahm, L. Stoltenberg, J. Pry, T. Gorell, D. Olson, D. Gilbert, E. Trulson, C. Roux. FOURTH ROW: J. Brown, C. Nelson, R. Manecky, K. Hodgson, B. Kirkam, K. Kockelman, R. Quinn, L. Mjlenek, J. Parks, G. Roen.

The Senior Band had a very full schedule this year. On December 20, with the choir, they presented their annual Christmas Concert.

On February 2 the band played host to the Massed Band Clinic.

They also played for the Wool Grower's Association meeting.

Band

FIRST ROW: C. Wenner, G. Schieffer, L. Hanson, B. Hollstedt, J. Borgen. SECOND ROW: R. Janecky, R. Rogstad, G. Crotteau, S. Ludvigson, J. Brunette, B. Kahl, L. Goodenough, P. Colbert, E. Gilbertson. THIRD ROW: P. Wenner, E. Shearrow, M. Brown, F. Erickson, J. Colbert, M. Gruenhagen, C. Reed, M. Miller, L. Waterhouse, R. Tyrrell, T. Johnson, R. Voelker, D. Richter, L. Boetcher, B. Balgord, D. Bearman, H. Hanson. FOURTH ROW: R. Gilbertson, G. Halvorsen, C. Jones, S. Moore, Mr. Sly. NOT PICTURED: R. Aamodt.

The solo-ensemble portion of the Spring Music Festival was held April 6, and the concert division May 4.

The band, also, played at all home basketball and football games throughout the season.

The band was also honored to appear at the Northwest Teacher's Association meeting.

Our

FIRST ROW: K. Thoni, S. Johnson, M. Dyrland, J. Lundquist, G. Schieffer, L. Stoltenberg, B. Hollstedt, K. Luber, J. Brekke, J. Ritchie, J. Zimmerman, B. Bailey. SECOND ROW: C. Smith, B. Baumberger, C. Tripp, J. Brown, S. Dyrland, F. Dahlstrom, B. Rogowski, D. Ritter, R. Brunette, K. Phillipsen, A. Charron, D. Peterson, J. Moin, I. Geary. THIRD ROW: V. Vine, S. Herold, K. Hodgson, D. Quinn, L. Nelson, M. Stearns, M. Hoegger, N. Hogan, S. Stewart, J. Roberge, E. Crotteau, B. Lind, B. O'Sullivan, S. Turner, D. Smith, L. Waterhouse, A. Gainey, E. McElwee.

This past year our Choir participated in the Christmas Concert, the Spring Concert and the Annual Music Festival.

Choir

FIRST ROW: W. Robarge, G. Bushland, J. Lundquist, E. Haughian, S. Amans, L. Skar, J. Kritch, M. Drost, B. Sirinek, E. Rabehl, B. Jilek. SECOND ROW: J. Secor, G. Hanson, C. Hayes, D. Stockberger, J. Lendle, M. McNamara, C. Jones, D. Retzloff, K. Kockelman, R. Fogarty, N. Forry, E. Olson, D. Stearns, M. Livingston, B. Starkey, Mr. Korum. THIRD ROW: T. Davison, R. Wetzel, R. Gonske, S. Stenbro, R. Ashlin, G. Richter, J. Tillung, L. Flynn, S. Cole, D. MacMillan, R. Crotteau, S. Drew, L. Sjostedt, K. Kelnhofer, M. Mullikin, D. Larson, S. Moore, G. Wetzel, M. Taylor, P. Pederson.

The Choir also enjoyed its annual trip to Minneapolis in the spring.

Girls' Glee Club

FIRST ROW: K. Chapman, B. Picknell, J. Cole, A. Randall, J. Anderson. SECOND ROW: M. Rahm, K. Mackey, K. Greenwold, J. Marcon, J. Tucker, P. Haughian. THIRD ROW: S. Blechinger, P. Cook, J. Butzler, R. Schieffer, S. Richter, Mr. Korum.

Chorus

FIRST ROW: L. Watrud, B. Thorson, J. Knudson, C. Corbin, M. Hanson, E. Humlicek. SECOND ROW: E. Lewis, J. Miller, V. Busick, B. Ashlin, S. Dahle, M. Stenseth, K. Dodge. THIRD ROW: Mr. Korum, D. Erickson, K. Wiesner, M. Sadowski, G. Pierce, S. Jacobson, B. Smith, L. Briggs. FOURTH ROW: S. Wuethrich, A. Quinn, M. Frank, L. Johnson, J. Eastman, H. Clark, D. Bartels, L. King, D. Lorentz.

Cadet Band

FIRST ROW: D. Giddings, V. Amundson, P. Ludtke, M. Miller, A. McCraite, K. Koepp. SECOND ROW: S. Folstad, R. Youngberg, J. Janisin, P. Hanson, K. Geisness, C. Bailey, J. Lola. THIRD ROW: D. Paul, L. Forry, L. Brown, C. Amundson, M. Brown, K. Statton, C. Hartlerode, M. Arneson, C. Jacobson, E. Krohn, K. Calkins. FOURTH ROW: J. Secor, C. Knutson, R. Peterson, D. Stoik, L. Strong, D. Rogstad, H. Melin, S. Forry, J. Herrington, J. Johnson, T. Eytcheson, L. Whitney. FIFTH ROW: V. Scheurer, J. Ackerson, M. Coleman, E. Erb, H. Shudlick, G. Bailey, H. Shudlick, R. Hoyord, L. Reichert, E. Anderson, G.Hanson, L. Gardner.

Small Chorus

FIRST ROW: Mr. Korum, C. Tripp, N. Hogan, J. Weisenberger, K. Hodgson, K. Kockleman, F. Dahlstrom, L. Skar, D. Retzloff. SECOND ROW: B. O'Sullivan, L. Waterhouse, W. Lind, D. Smith, G. Richter, H. Ackerson, N. Price, J. Lendle, I. Geary, L. Flynn.

Girls Ensemble

FIRST ROW: Mr. Korum, S. Herold, S. Moore, B. Sirinik, V. Vine, S. Dorgan, K. Luber. SECOND ROW: S. Dyrland, K. Thoni, L. Stoltenberg, P. Pederson, L. Nelson, D. Saffert.

A Squad Basketball

FIRST ROW: Coach Gibbs, R. Aamodt (Jr.), R. Wetzel (Jr.) (L), F. Friess (Jr.) (L), R. Scheurer (Jr.) (L), J. Stearns (Sr.) (L), L. Flynn, Manager. SECOND ROW: R. Scheurer (Jr.), D. Bruha, (Jr.), T. Hugdahl (Jr.) (L), J. Roberge (Sr.) (L), L. Waterhouse (Sr.) (L).

During the past season, the Warriors compiled a record of 14 victories and 7 defeats, including tournament play. Leading scorer for the season was Tom Hugdahl with 354 points, followed by Friess with 270 points, Stearns 232, and Roberge 180. Jerry Stearns and Jim Roberge were elected co-captains. (L) lettermen.

CONFERENCE STANDINGS

	W	L	Pct.
Cumberland	11	1	.916
Rice Lake	9	3	.750
Spooner	8	4	.666
Bloomer	6	6	.500
Barron	4	8	.333
Ladysmith	2	10	.166
Hayward	2	10	.166

SCORES

RL	64	Ladysmith	45
RL	48	Cumberland	54
RL	59	Hatward	36
RL	47	Spooner	51
RL	46	Menomonie	55
RL	63	Bloomer	41
RL	50	Chippewa Falls	49
RL	62	Barron	58
RL	57	Chetek	55
RL	65	Superior East	50
RL	64	Ladysmith	48
RL	55	Chippewa Falls	67
RL	65	Cumberland	67
RL	74	Hayward	51
RL	54	Spooner	50
RL	69	Bloomer	47
RL	50	Cornell	55
RL	80	Barron	54
RL	68	Menomonie	67

REGIONAL TOURNAMENT

RL	51	Hayward	42
RL	51	Cumberland	53

B Squad Basketball

FIRST ROW: Coach Guest, E. Trulson, G. Hanson, G. Smith, D. Giddings, B. Krogstad, E. Larson, T. Olson, G. King, Coach Bach. SECOND ROW: B. Johnson, G. Bailey, B. Kirkham, M. Miller, D. Bearman, L. Waterhouse, J. Shudlick. THIRD ROW: G. Skerhutt, G. Miner, J. Lakotas. S. Luddington, B. Austin, J. Mitchell, A. Reichert.

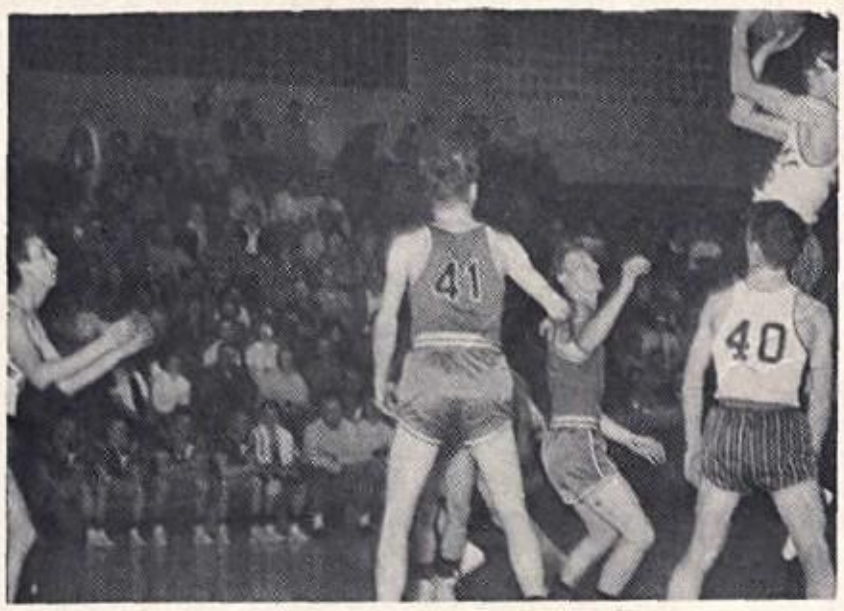

Foster hits from way out.

Jim fights for a rebound.

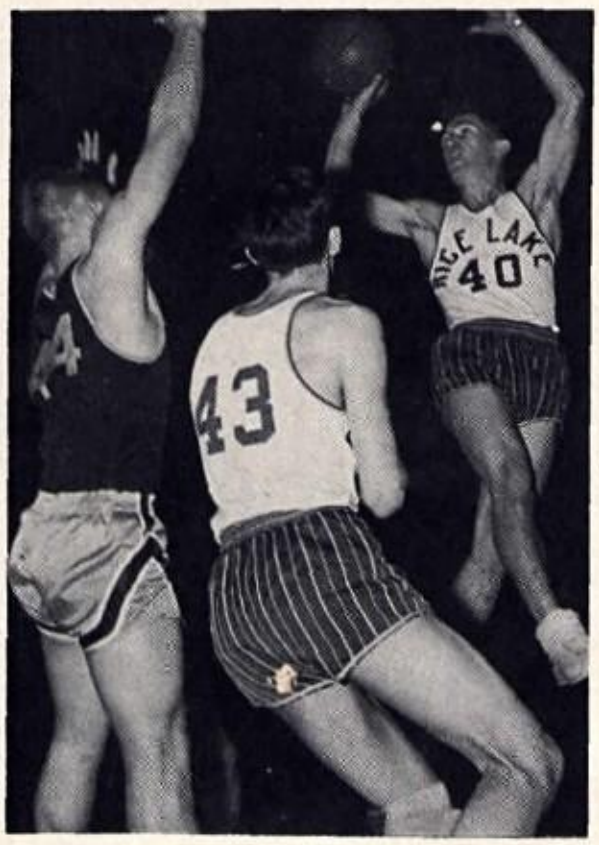

Jerry drives in.

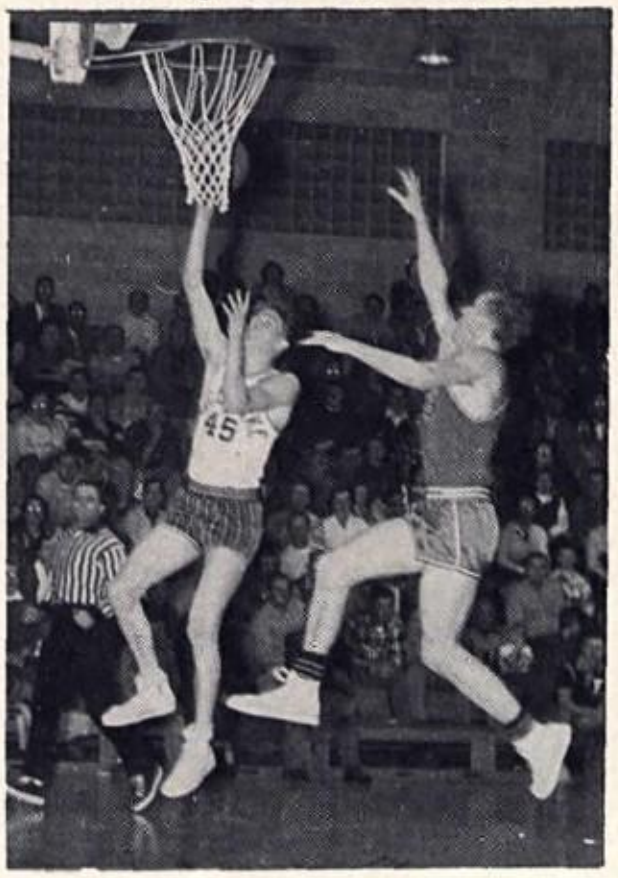

Tom scores again!

Events

"The farce of the worthy Master Patelin"

A senior committee planning graduation activities.

Christmas Concert

Conservation Day

Queen Nancy Hogan being crowned by Kathy Schieffer. Attendants Carmen Jones, Sandra Gerland, Kay Kelnhofer and Gloria Wetzel.

Milk Break

People

For the top seller--Fifi, and for the lowest seller--a convict shirt!

Maw and Paw really whowed 'em on Lumberjack Day!!

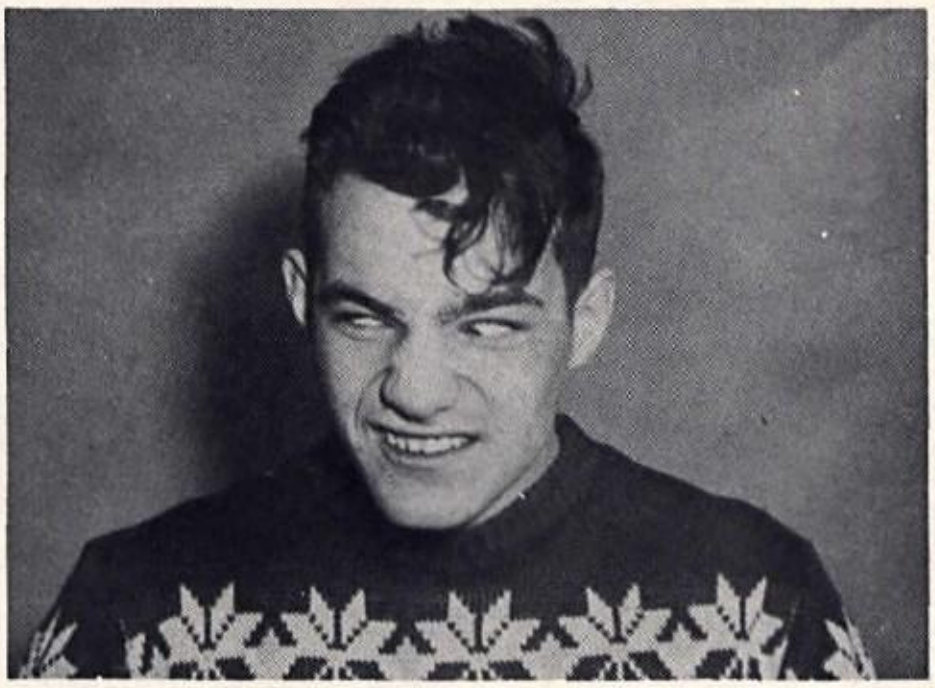

The "Ugliest" of them all . . .?

Cramming like mad . . .?

C'mon kids, --- hit it!

We're the Warriors, couldn't be prouder!

Ski Club

FIRST ROW: K. Fink, J. Cole, V. Scheurer, J. Weisner, J. Ritchie, G. Wetzel, K. Mackey, B. Rowe, C. Tripp, M. Hoegger, K. Chapman. SECOND ROW: L. Flynn, J. Johnson, G. Miner, J. Shudlick, R. Strong, D. Johnson, Ankley, R. Haines, G. Bailey, G. McElwee. THIRD ROW: L. Evertson, M. Hugdahl, K. Hake, B. Bailey, B. Rogowski, S. Richter, J. Marcon, R. Kolsky, S. Amans, K. Hodgson, S. Herold, M. Dyrland. FOURTH ROW: J. Peterson, E. Matts, D. Gilbert, B. Lind, E. Larson, G. Richter, T. Gorell, F. Weinkauf, R. Aamodt, L. Goodenough, T. Davison, L. Waterhouse.

SCHUSS - BOOMERS

A new club was added to the roster this year - The Schuss-Boomers, Rice Lake High's first official ski club. Dennis Bruha was the president of the organization. Bob Cross assisted him as vice-president and Janet Lendle served as secretary-treasurer. Mr. Sly acted as the faculty advisor and Mr. Clements was an instructor.

The Schuss-Boomers spent many Sundays at Hardscrabble, the local ski area and some of them entered the ski meet at Lockhaven near Spooner, February 23. They also hope to have their own official club patches by next year.

S. Lodahl, T. Moxness, D. Vetvick, R. Tyrrell, J. Weisenberger, N. Hogan, J. Lendle, M. McNamara, K. Kelenhofer, R. Cross, R. Quinn, R. Olson.

R. Cross, R. Quinn, R. Olson, B. Hill, E. Erb, D. MacMillan, S. Gerland, S. Stewart, N. Avery, J. Burton, S. Turner, D. Bruha, Mr. Sly.

SPRING

Seniors

Prom

Track

Graduation

Golf

Baseball

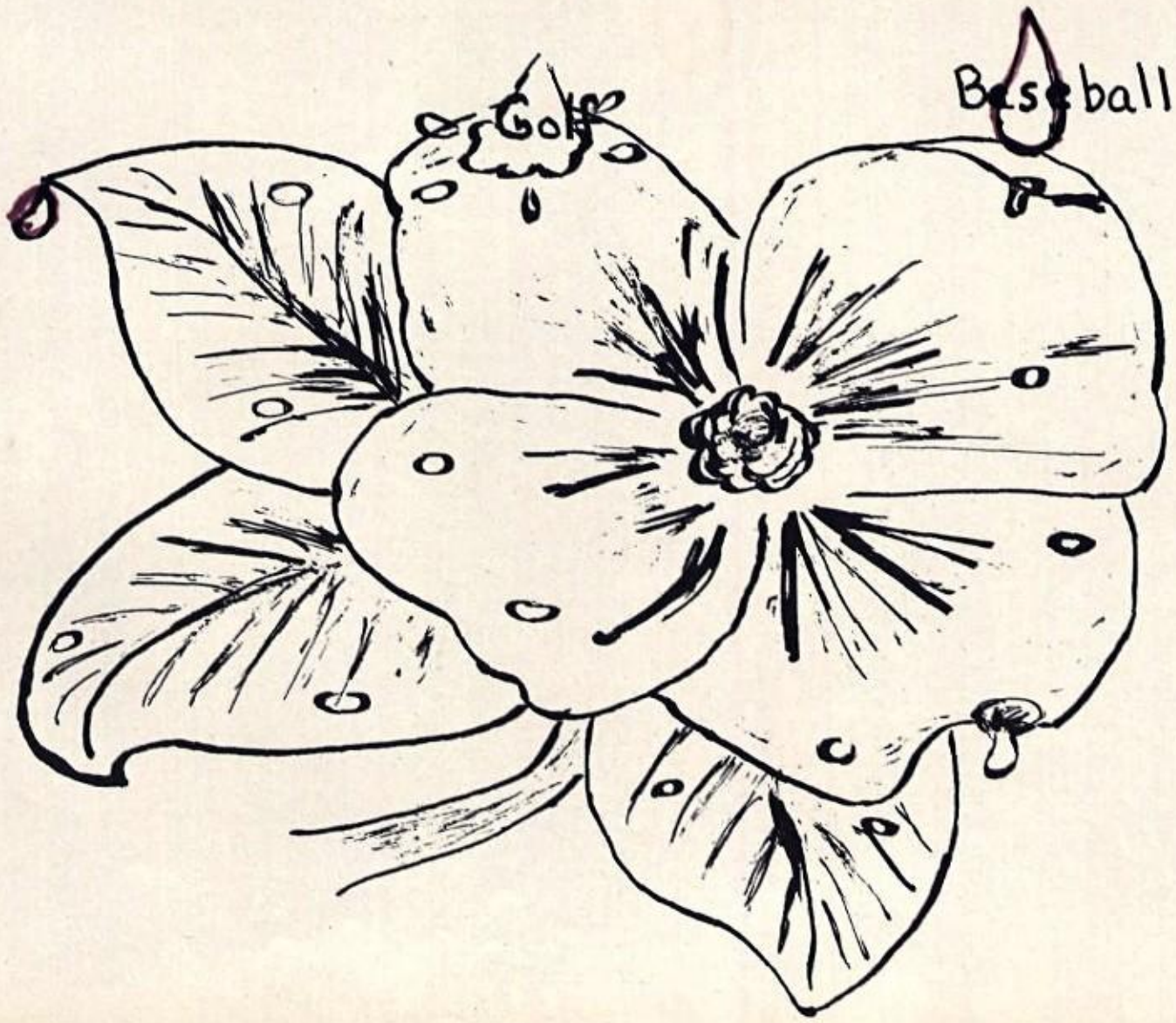

ROMAINE QUINN
Band 1, 2, 3, 4; Intra-Murals 1, 2, 3, 4; Noonites 1, 2, 3, 4; Prom Committee 3; Visual Aids 1, 2, 3, 4; Class President 4.

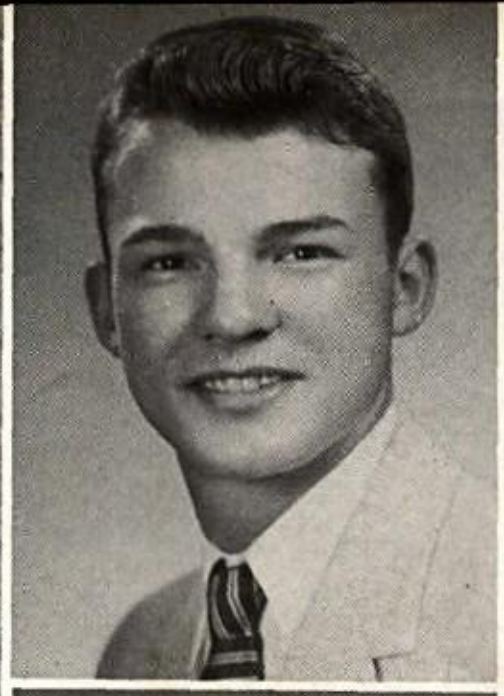

ARLENE ACKERSON
Annual Staff 4; F. H. A. 1, 2, 3, 4; G. A. A. 1, 2, 3, 4; Noonites 1, 2, 3; Prom Committee 3.

HENRY ACKERSON
F. F. A. 3, 4; Intra-Murals 2, 3, 4; Noonites 2; Prom Committee 3; Student Council 2.

THOMAS AHONEN
Transferred from Prentice High School 4.

SHANNON AMANS
Choir 4; Chorus 1; F. H. A. 2, 3; Forensics 2, 3, 4; G. A. A. 2, 3, 4; Girls Glee Club 3; Noonites 1, 2, 3, 4; Northern Light 2, 3, 4; Prom Committee 3; Washington Players 2, 4.

MARVIN AMBORN

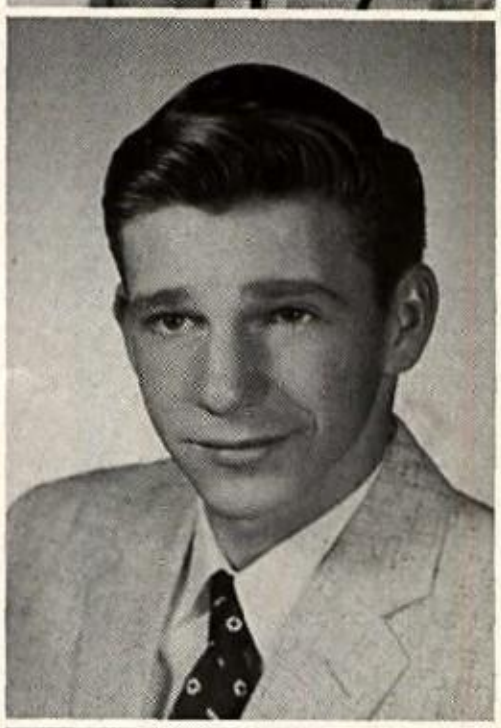

PHILIP ARNEVIK
Intra-Murals 2, 4; Prom Committee 3.

MICHAEL AUGST
Basketball Manager 1, 2, 3; Football Manager 3, 4; Intra-Murals 2, 4; Noonites 1, 2, 3, 4; Northern Light 1, 2, 3; R Club 2, 3, 4; Track Manager 1, 2; Visual Aids 2, 3.

SHIRLEY COLE
Annual Staff 4; Choir 3, 4; Chorus 1; G. A. A. 1, 2, 3, 4; Girls Glee Club 2; Noonites 1, 2, 3; Prom Committee 3.

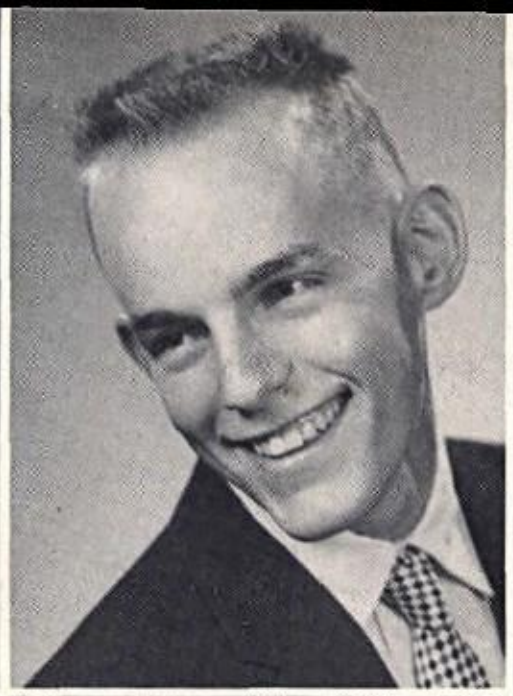

ROBERT CROSS
Baseball 1, 2, 3, 4; Intra-Murals 2, 3, 4; Northern Light 4; Prom Committee 3; R Club 4; Ski Club 3, 4.

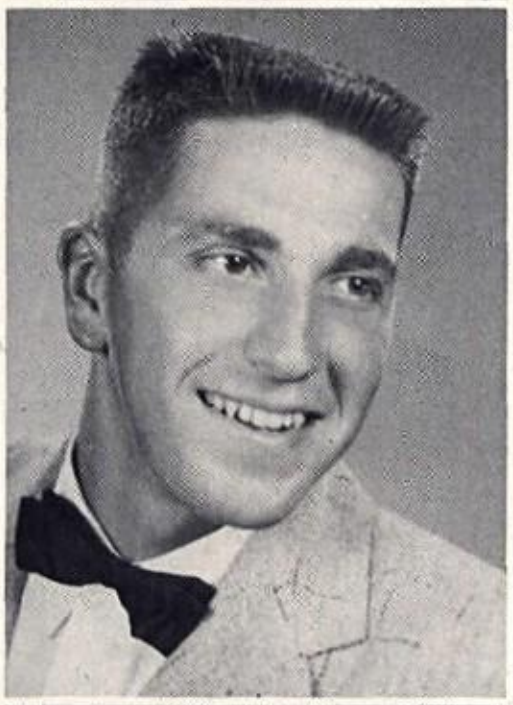

EUGENE CROTTEAU
Baseball 4; Choir 2, 3, 4; Chorus 2; F. F. A. 1, 2, 3, 4; Football 2, 3, 4; Intra-Murals 2, 3, 4; Noonites 1, 2, 3; Prom Committee 3; R Club 3, 4; Track 2, 3, 4.

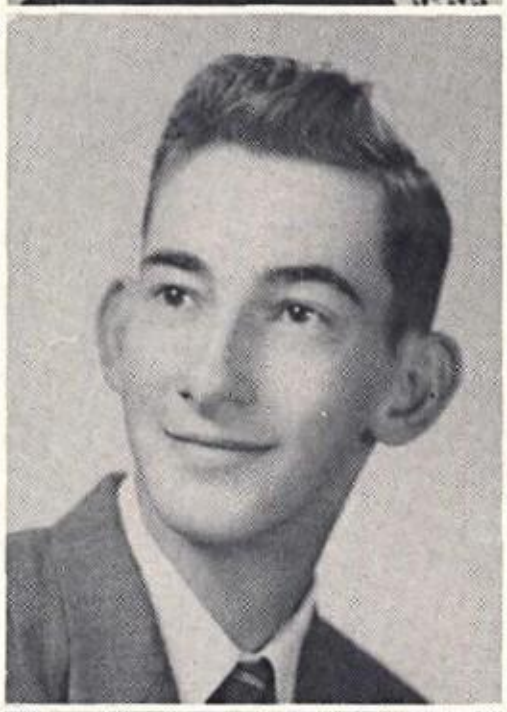

FRANKLIN CROTTEAU

FLORENCE DAHLSTROM
Choir 3, 4; Chorus 1; Debate 4; F. H. A. 4; G. A. A. 2, 3, 4; Girls Glee Club 2; Library Staff 4; Noonites 2; 3; Photography Club 3, 4; Prom Committee 3; Washington Players 3, 4; Small Chorus 3, 4; Nurses Club 2, 3, 4.

GEORGE DEMARS
Football 1, 2, 3, 4; Intra-Murals 3, 4; Noonites 1, 2, 3; Photography Club 2, 3; R Club 3, 4; Track 1, 2, 3, 4; Visual Aids 3, 4.

MARY ANN DEMARS
F. H. A. 1, 2; G. A. A. 2, 3; Girls Glee Club 1, 2, 3.

RICHARD DEMERS
Intra-Murals 2, 3, 4.

HENRY DRINKEN
F. F. A. 1, 2, 3, 4; Noonites 1, 2, 3; Prom Committee 3.

SUZANNE DYRLAND
Annual Staff 4; Choir 3, 4; Chorus 1, 2; G. A. A. 1, 2, 3, 4; F. H. A. 4; Northern Light 3, 4; Prom Committee 3; Triple Trio 3, 4; Future Nurses Club 2, 3, 4.

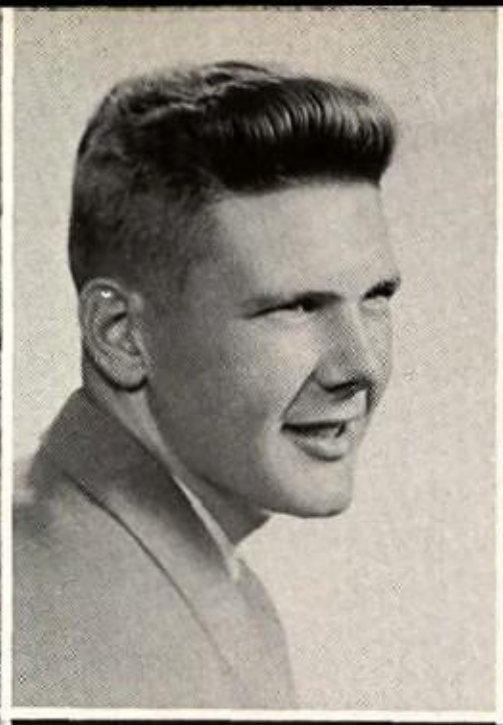

JO ANN EKSTROM
G. A. A. 4; Noonites 1, 2.

EMIL ERB
Intra-Murals 1, 2, 3, 4; Noonites 1, 2, 3; Photography Club 3, 4; Track 1, 2, 3, 4; Visual Aids 3, 4.

WARREN FORRY

WILLIAM FOUCH
Language Club 1, 2, 3; Noonites 1, 2.

BARBARA GIEBERT
Annual Staff 2, 3, 4; F. H. A. 2, 3, 4; Forensics 2, 3, 4; Northern Light 4.

EUGENE GILBERTSON
Band 1, 2, 3, 4; Intra-Murals 2, 3; Noonites 1, 2, 3, 4.

WILLIAM BRAATZ
Intra-Murals 1, 2, 3, 4; Noonites 1, 2, 3; Photography Club 2, 3, 4; Visual Aids 3, 4.

EDWARD BROOME
Football 1, 2, 3, 4; R Club 3, 4; Track 1, 2, 3, 4.

JACQUELINE BROWN
Annual Staff 3, 4; Band 1, 2, 3, 4; Choir 4; Chorus 1; G.A.A. 1, 2, 3, 4; Noonites 1, 2; Northern Light 3; Photography Club 1, 2, 3; Prom Committee 3; Future Nurses Club 2, 3, 4.

ROSE BRUNETTE
Choir 4; Chorus 2; Girls Glee Club 2, 3; Noonites 2, 3.

JERALD BUNDE

JAMES BURTON
Noonites 2; Photography Club 3.

ANN CHARRON
Choir 4; Chorus 2, 3; Noonites 2; Triple Trio 2.

JAMES COLBERT
Band 1, 2, 3, 4; F.F.A. 1, 4; Noonites 1, 2, 3, 4

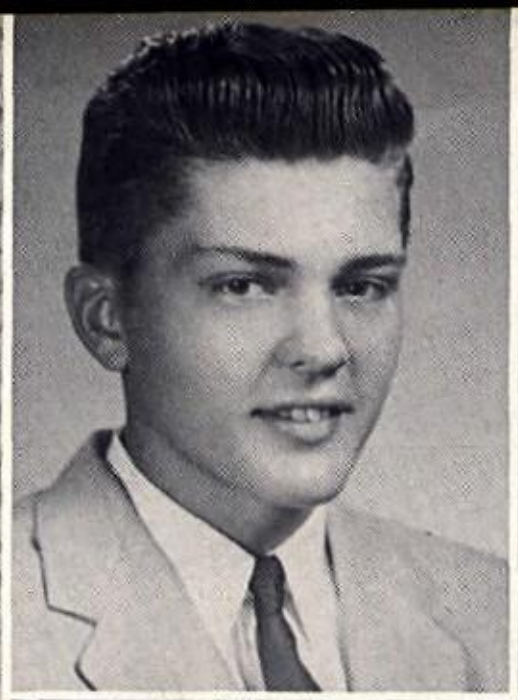
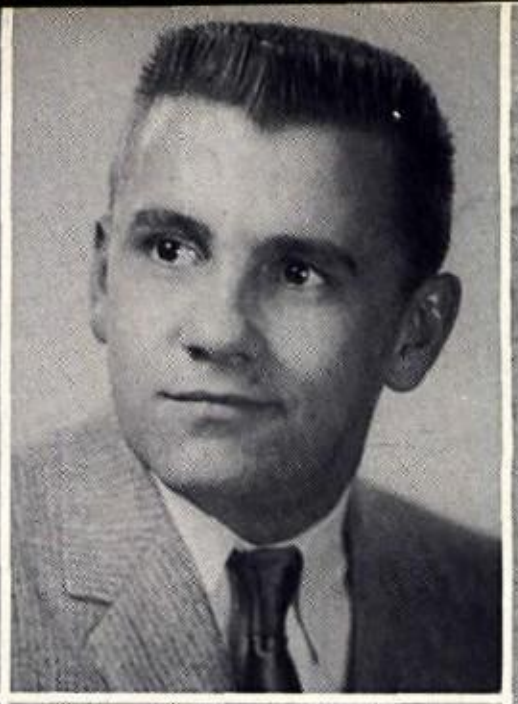

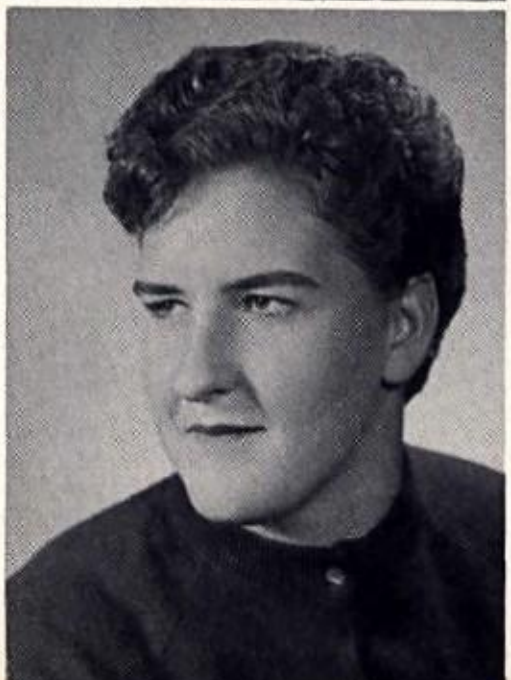
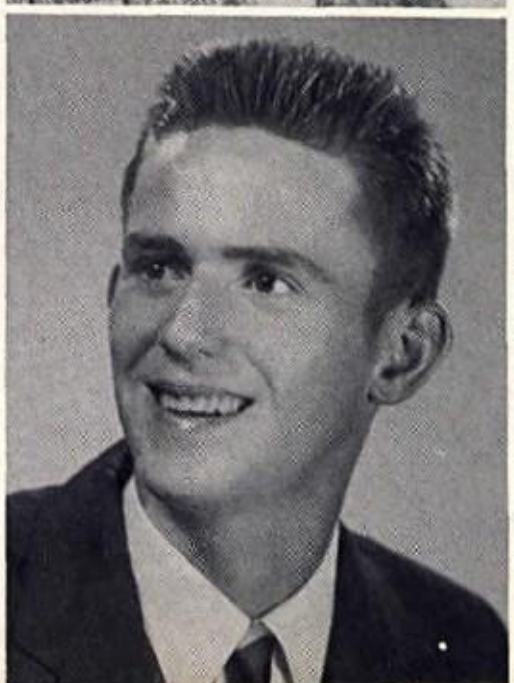

EDWARD AUNE
Baseball 2,3; Football 2,3; Intra-Murals 1,2,3,4; Noonites 1,2,3; Prom Committee 3.

BARBARA BAILEY
Annual Staff 4; Band 1,2,3,4; Choir 3,4; G.A.A. 1,2,3,4; Girls Glee Club 1,2; Noonites 1,2,3; Prom Committee 3; Triple Trio 1; Small Chorus 4; Future Nurses Club 4.

SHARON BARNES
Chorus 1,2; F.H.A. 1; Forensics 1; G.A.A. 1,2,3,4; Girls Glee Club 1,2; Noonites 1,2; Prom Committee 3; Washington Players 2.

LAWRENCE BARNEY
Intra-Murals 2,3,4.

THEODORE BARTELS
Football 1,2,3,4; Intra-Murals 1,2,4; R Club 3,4.

MARIAN BARTES
G.A.A. 3,4; Noonites 1,2,3.

KAY BATIE
F.H.A. 2,4; G.A.A. 2,3,4; Transferred from California 2.

FREDERICK BOETTCHER
F.F.A. 1,2,3,4.

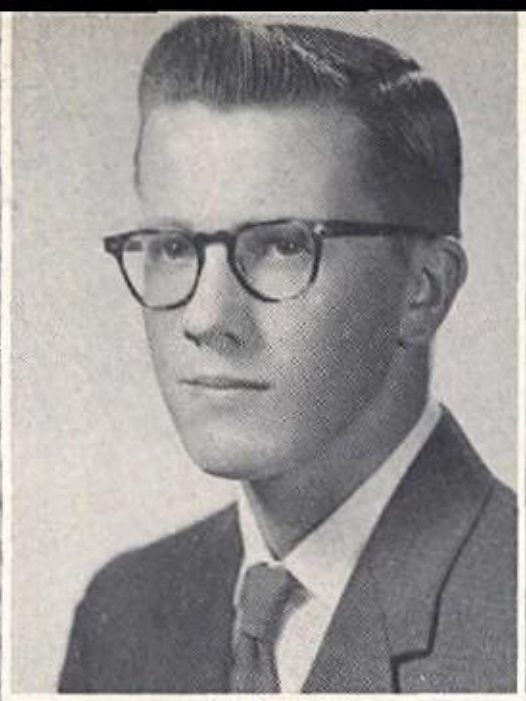

PAUL GREISEN
Intra-Murals 2, 3, 4; Noonites 2, 3, 4.

SHIRLEY GREISEN
Chorus 1, 2; Girls Glee Club 3; Noonites 2, 3; Triple Trio 3.

KATHLEEN HAKE
Band 1, 2, 3; F.H.A. 3, 4; G.A.A. 1, 2, 3, 4; Prom Committee 3.

GERALDINE HALVORSEN
Annual Staff 4; Band 1, 2, 3, 4; G.A.A. 1, 2; Noonites 1, 2, 3; Northern Light 1, 2; Photography Club 1, 2, 3, 4; Prom Committee 3.

WAYNE HANSEN
Intra-Murals 4; Noonites 1, 2, 3, 4; Northern Light 4; Photography Club 3, 4; Visual Aids 3, 4.

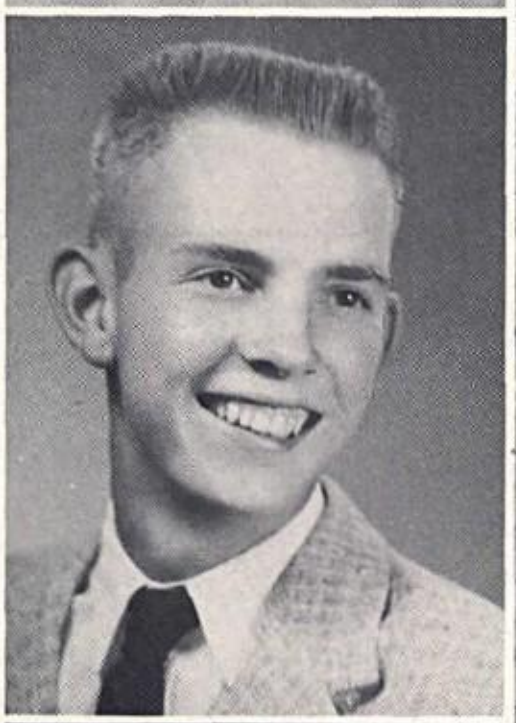

HJALMER HANSON
Band 1, 2, 3, 4; Forensics 2; Noonites 1, 2, 3, 4; Northern Light 4; Washington Players 3.

MARION HARGRAVE
G.A.A. 2, 4; Noonites 1, 2.

NORA HATHAWAY
Annual Staff 4; G.A.A. 4; Noonites 1, 2, 3.

WILMA HELBERG
Chorus 1, 2; F. H. A. 3, 4; Noonites 1, 2, 3, 4; Nurses Club 4.

SHARON HEROLD
Choir 3, 4; Chorus 2; G. A. A. 2, 3, 4; Language Club 2, 3; Prom Committee 3; Student Council 4; A-Squad Cheerleader 3, 4; B-Squad Cheerleader 2.

LARRY HIBER
Band 1, 2, 3; Intra-Murals 2, 4; Language Club 2, 3;

KATHRYN HODGSON
Band 1, 2, 3, 4; Choir 2, 3, 4; Chorus 1; G. A. A. 1, 2, 3, 4; Girl's Glee Club 1; Noonites 1, 2, 3; Photography Club 2, 3, 4; Prom Committee 3; Triple Trio 2; Washington Players 2; Small Chorus 4.

NANCY HOGAN
Transfer from Our Lady of Sorrows 3; Annual Staff 3, 4; Band 3, 4; Choir 3, 4; Debate 3, 4; G. A. A. 3, 4; Northern Light 4; Photography Club 3, 4; Prom Committee 3; Washington Players 3, 4; Small Chorus 4; Ski Club 3, 4.

JANET HOM
F. H. A. 4; Noonites 1, 2, 3; Prom Committee 3.

JOHN ILEK
F. F. A. 1, 2, 3, 4; Noonites 1, 2, 3.

BRYON KALLA
Transfer Balsam Lake, Wisconsin.

CHARLES KNUTSON
Prom Committee 3; Student Council 1, 2, 3, 4.

KATHLEEN KOCKELMAN
Annual Staff 3, 4; Band 1, 2, 3, 4; Choir 3, 4; Chorus 1; G. A. A. 2, 3, 4; Girls Glee Club 1; Language Club 3, 4; Northern Light 3, 4; Photography Club 1, 2, 3, 4; Small Chorus 3, 4.

MARY ANN KODESH
Chorus 1; F. H. A. 4; Noonites 1, 2, 3.

DONNA KOKESH
Annual Staff 4; G. A. A. 3, 4; Library Staff 3, 4; Noonites 1, 2, 3, 4; Northern Light 4.

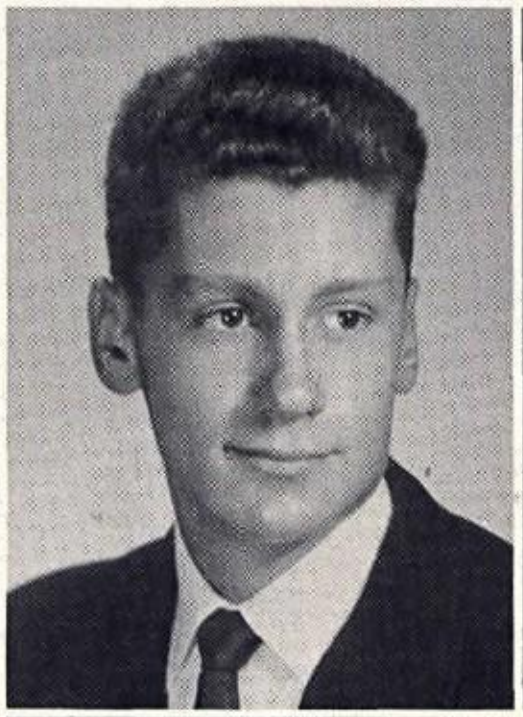

ROGER KRATOCHVIL
Intra-Murals 3; Noonites 1, 2, 3.

ZELDA LANGDON
F. H. A. 1, 2, 3, 4; Noonites 1, 2, 3, 4; Prom Committee 3; Nurses Club 3, 4.

DONNA LARSON
Band 4; Choir 3, 4; Chorus 1; G. A. A. 1, 2, 3, 4; Girls Glee Club 2; Library Staff 3, 4; Noonites 1, 2, 3; Prom Committee 3; Triple Trio 1.

LUCILLE LASTUFKA
F. H. A. 1, 3, 4; G. A. A. 2, 3, 4; Noonites 1, 2, 3, 4.

JANET LENDLE
Annual Staff 3, 4; Choir 3, 4; Debate 2, 3; F. H. A. 1; G. A. A. 1, 2, 4; Girls Glee Club 2; Photo Club 2, 3, 4; Prom Committee 3; Tennis 2; Triple Trio 3; Washington Players 2, 3, 4; Nurses Club 3, 4; Ski Club 3, 4; Small Chorus 4.

DEBORAH LEWIS
Band 1, 2, 3, 4; Choir 2, 3, 4; Chorus 1; G. A. A. 1, 2, 3, 4; Language Club 2, 3; Noonites 1, 2; Photo Club 1, 2, 3, 4; Prom Committee 3; Washington Players 1, 2.

WILLARD LIND
Choir 3, 4; Intra-Murals 1, 2, 3, 4; Language Club 2, 3; Photo Club 2, 3; Prom Committee 3; R Club 4; Visual Aids 2, 3, 4; Ski Club 3, 4.

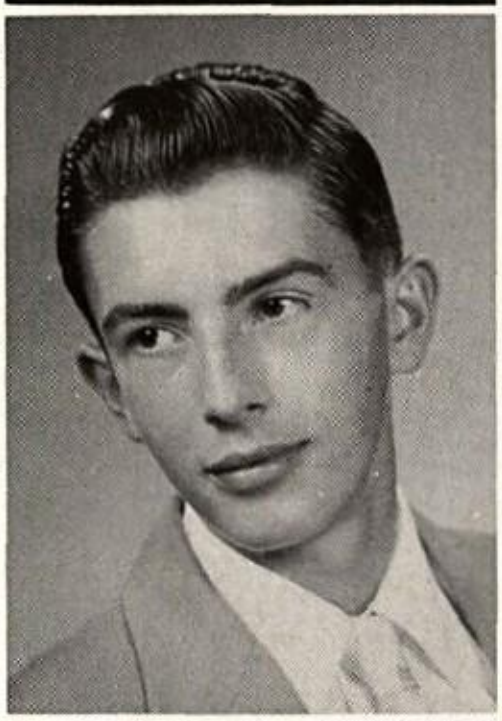

MARJORIE LIVINGSTON
Choir 4; Chorus 1; F. H. A. 1, 2, 4; G. A. A. 4; Girls Glee Club 3; Library Staff 3; Noonites 1, 2.

RUTHANN MANECKE
Band 1, 2, 3, 4; Noonites 1, 2, 3.

EUGENE McELWEE
Basketball 1, 2, 3; Choir 3, 4; Chorus 2; Noonites 1, 2, 3.

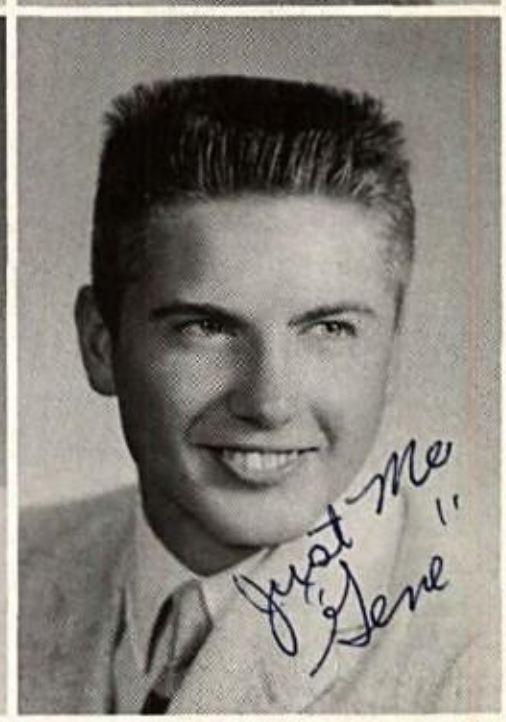

THOMAS McGIFFIN
Annual Staff 1, 2, 3, 4; F. F. A. 1, 2, 3, 4; Intra-Murals 2, 3, 4; Noonites 1, 2, 3; Photo Club 1, 2, 3, 4; Prom Committee 3; R Club 1, 2, 3, 4; Visual Aids 1, 2, 3, 4; Football Manager 1, 2.

MARY KAY McNAMARA
Choir 3, 4; Chorus 2; Debate 2, 3, 4; F. H. A. 4; G. A. A. 2, 3, 4; Language Club 2; Photo Club 2, 3, 4; Prom Committee 3; Tennis 2; Washington Players 2, 3, 4; Ski Club 3, 4.

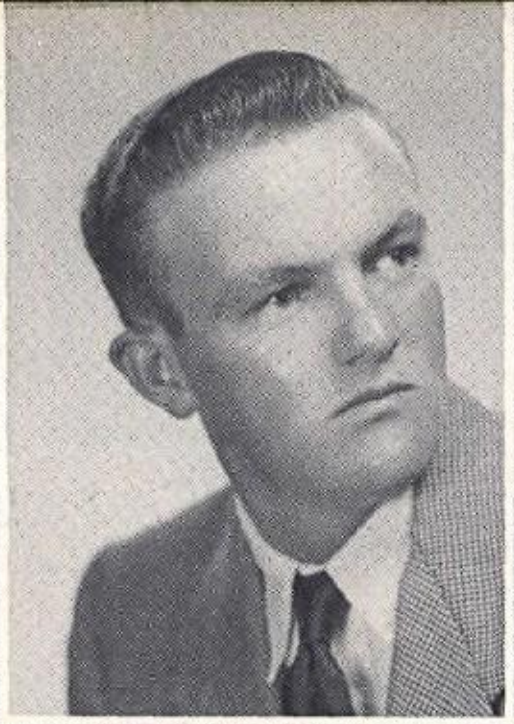

RICHARD MILLER
Noonites 1, 2.

LAVERNE MLEJNEK
Band 1, 2, 4; Intra-Murals 1; Noonites 1, 2.

SANDRA MOORE
Annual Staff 2, 3, 4; Band 1, 2, 3, 4; Chorus 1; F. H. A. 1, 2, 3, 4; G. A. A. 1, 2, 3, 4; Girls Glee Club 1; Noonites 1, 2, 3; Northern Light 2, 3; Photography Club 2, 3, 4; Prom Committee 3; Triple Trio 2; Washington Players 2, 3; Choir 3, 4.

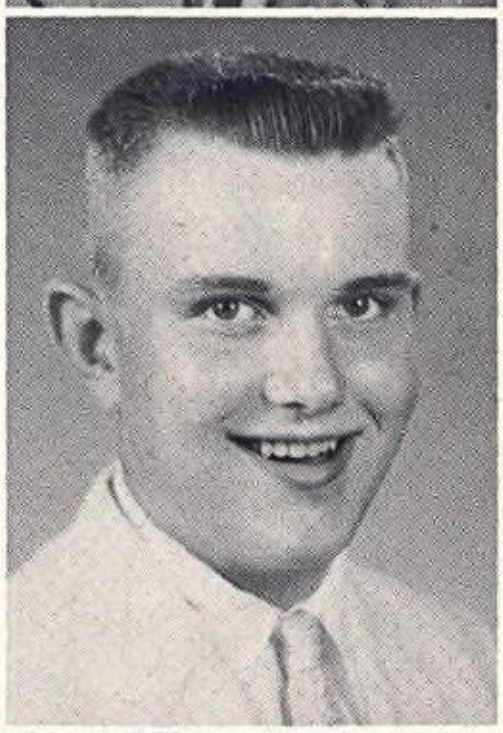

TIMOTHY MOXNESS
Band 1, 2, 3, 4; Baseball 2, 3, 4; R Club 3, 4.

LYNDA NELSON
Choir 3, 4; Chorus 1; F. H. A. 1, 3, 4; President 4 G. A. A. 3, 4; Girls Glee Club 2; Noonites 1, 2, 3; Prom Committee 3.

SHIRLEY NICHOLS
Annual Staff 1, 2, 3, 4; Band 1, 2, 3; Library Staff 3; Noonites 1, 2, 3; Northern Light 1, 2, 3; Photography Club 1, 2, 3; Prom Committee 3; Student Council 2.

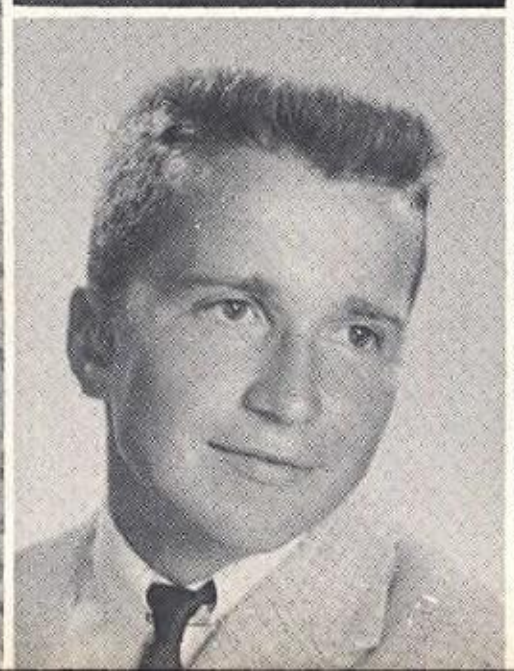

JOHN OFFORD
Intra-Murals 2, 3, 4; Noonites 2, 3, 4; Prom Committee 3.

LOIS OFTEDAHL
Language Club 1, 2; Noonites 1, 2, 3; Northern Light 1, 2, 4; Prom Committee 3; Nurses Club 3, 4.

CATHERINE OLSON
Noonites 1,2,3,4.

DAVID OLSON
Band 1,2,3,4; Intra-Murals 2,3; Prom Committee 3.

ELVEMA OLSON
Choir 3,4; Girls Glee Club, 2; Library Staff 3;
Noonites 1,2.

RONAL OLSON
Chorus 1; Intra-Murals 3; R Club 4; Track 3,4.

BASIL O'SULLIVAN
Choir 3,4; F.F.A. 1,2,3,4; Intra-Murals 4;
Noonites 1,2,3,4; Prom Committee 3; Small Chorus 4;
Badger Boy's State Representative 3.

PATRICIA PAULUS
G.A.A. 3,4; Noonites 1,2,3; Prom Committee 3.

REDA PETERSON
Choir 3,4; F.H.A. 4; Forensics 1,3,4; G.A.A.
1,2,3,4; Girls Glee Club 2; Prom Committee 3.

KAREN PHILLIPSEN
Choir 1,2,3,4; Noonites 1,2; Triple Trio 1,2.

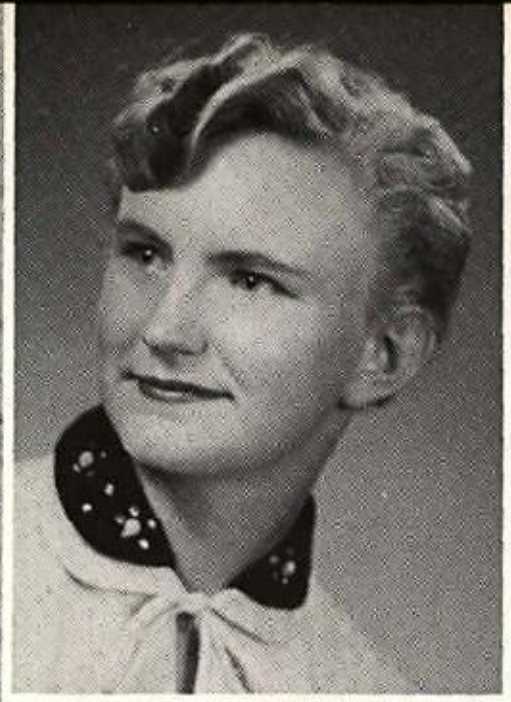

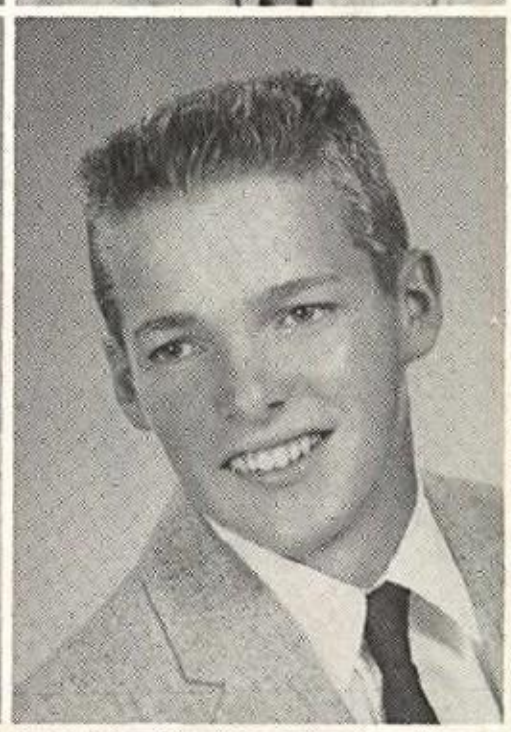

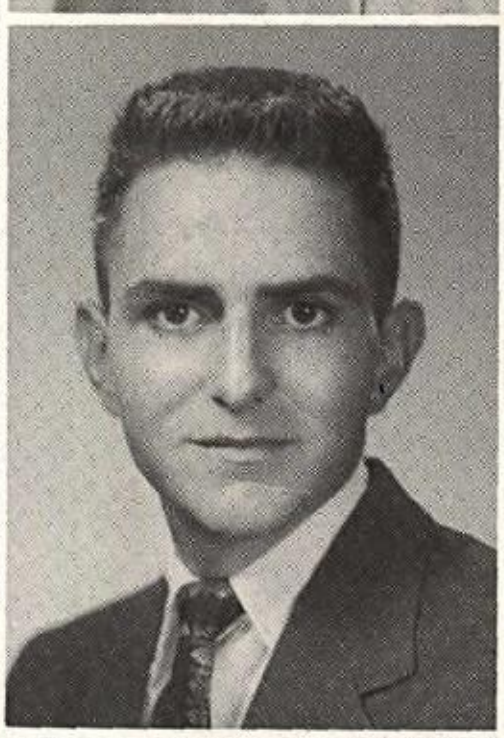

ROBERT POSTA

NANCY PRICE
Annual Staff 3,4; Choir 3,4; Debate 2; F.H.A. 4; G.A.A. 2,3,4; Girls Glee Club 2; Noonites 2; Northern Light 3,4; Photography Club 2,3,4; Prom Committee 3; Triple Trio 2; Washington Players 2,3,4; Nurses Club 3,4; Small Chorus 4.

DONNA QUINN
Choir 3,4; Chorus 1; Girls Glee Club 2; Noonites 1,2.

SHIRLEY REITEN
Chorus 1; F.H.A. 1,2,3,4; Girls Glee Club 2,3; Library Staff 2,3,4.

CHARLES REPKA
Patrol Boys 1,2; Intra-Murals 1,2,3.

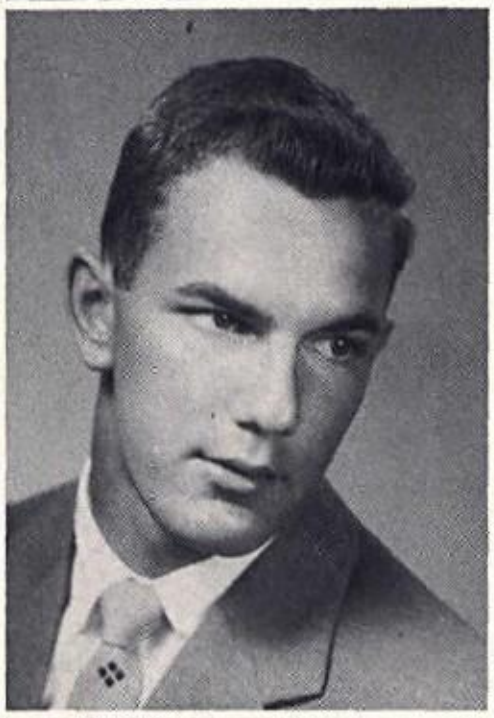

BRUCE REYNOLDS
Baseball 2,3,4; Basketball 2,3,4; Football 2,3,4; Northern Light 4; Prom Committee 3; R Club 3,4; Track 2,3,4.

BETTY RICHTER
Band 1,2,3,4; F.H.A. 1,3,4; G.A.A. 3,4; Girls Glee Club 1,3; Noonites 1,2,3; Nurses Club 2,3,4.

GEORGE RICHTER
Choir 3,4; Small Chorus 3,4; Intra-Murals 2,3; Prom Committee 3.

JILL RITCHIE
Band 1,2,3,4; Choir 2,3,4; G.A.A. 1,2,3,4; Girls Glee Club 1; Language Club 2,3; Noonites 1,2,3; Northern Light 1,2,3,4; Photo Club 1,2,3; Prom Committee 3; Student Council 1,3; Triple Trio 1; Washington Players 1,2,3,4; Cheerleader 1,4; Ski Club 3,4.

DONNA RITTER
Band 1,2; Choir 4; F.H.A. 1,3,4; G.A.A. 3,4; Girls Glee Club 3; Noonites 1,2,3; Prom Committee 3.

ARLEN RIVARD
Football 2,3,4; Intra-Murals 2,3,4; Prom Committee 3; R Club 3,4; Track 2,3,4.

JAMES ROBERGE
Basketball 2,3,4; Choir 3,4; Chorus 2; Photo Club 2,4; R Club 4; Track 2,3,4; Visual Aids 4.

BARBARA ROGOWSKI
Choir 3,4; F.H.A. 4; G.A.A. 2,3,4; Girls Glee Club 2; Noonites 2,3; Prom Committee 3; Washington Players 4.

CAROLE ROUX
Band 1,2,3,4; F.H.A. 3,4; G.A.A. 2,3,4; Language Club 3,4; Noonites 1,2,3,4; Northern Light 4; Prom Committee 3.

GARY ROUX
Intra-Murals 3,4.

PAUL RUST
Noonites 1,2,3; Northern Light 4; R Club 3,4.

DANIEL RYAN
Intra-Murals 2, 3.

JACK SCHENK
F. F. A. 1, 2; Noonites 1, 2, 3.

VIRGINIA SCOTT
F. H. A. 1, 2, 3, 4; Noonites 1, 2, 3, 4; Prom Committee 3.

ELNORE SHEARROW
Band 1, 2, 3, 4; F. H. A. 1, 2, 3, 4; Noonites 1, 2, 3; Nurses Club 3, 4.

BEVERLY SIRINEK
Choir 3, 4; Chorus 1; F. H. A. 2, 3, 4; G. A. A. 3, 4; Girls Glee Club 1; Library Staff 3; Noonites 1, 2, 3, 4; Prom Committee 3.

DALE SMITH
Choir 3, 4; F. F. A. 1, 2, 3, 4; Noonites 1, 2, 3, 4; Prom Committee 3; R Club 3, 4; Track 3, 4; Small Chorus 3, 4.

KEITH SMITH
Intra-Murals 1, 2; Noonites 1, 2; Patrol Boys 1, 2.

MARION SMITH
Annual Staff 4; G. A. A. 4; Noonites 1, 2, 3.

THOMAS SNOWBECK
Intra-Murals 3,4.

PETER SPRINGER
Band 1,2,3,4; Intra-Murals 1,2,3,4; Noonites 1,2,3; Photography Club 1,2,4.

DARLENE STEARNS
Annual Staff 3; Choir 3,4; Chorus 1; F.H.A. 3,4; G.A.A. 4; Girls Glee Club 2.

JERRY STEARNS
Baseball 1,2,3,4; Basketball 1,2,3,4; Choir 2,3; Chorus 1; Football 1,2,3,4; R Club 3,4; Track 1,2,3,4.

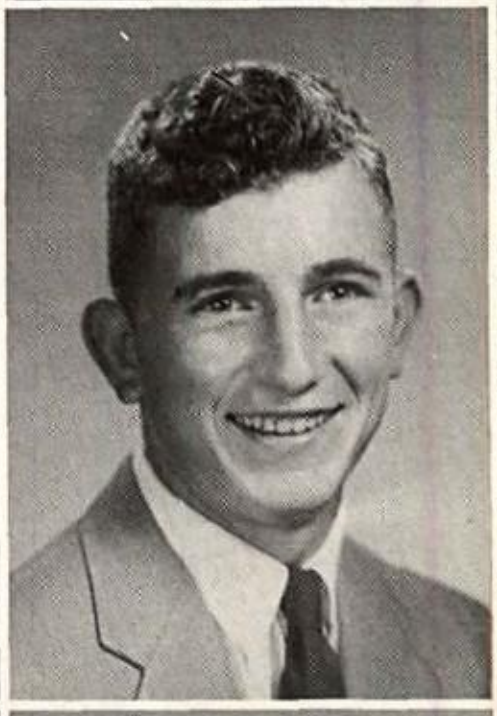

MARLENE STEARNS
Annual Staff 3,4; Choir 3,4; Chorus 1; F.H.A. 3,4; G.A.A. 4; Girls Glee Club 2.

PHILIP STEARNS
Football 2,3,4; Noonites 1,2,3; R Club 3,4.

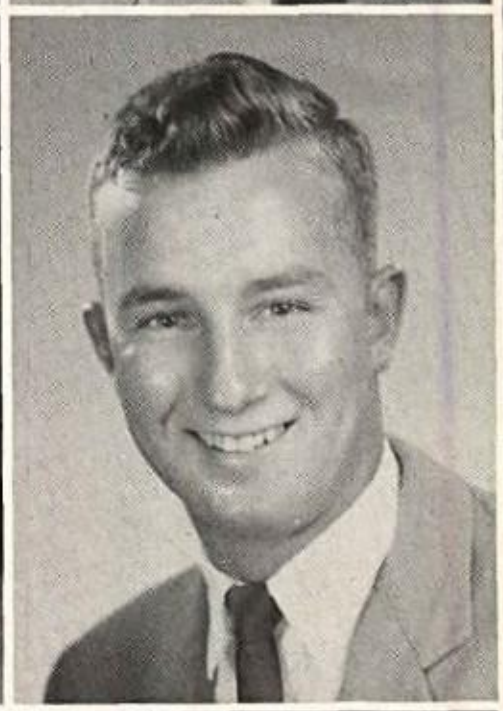

JAMES STENSETH
Noonites 1,2,3; Prom Committee 3; Visual Aids 1,2,3,4.

JANICE STOIK
Annual Staff 3,4; Band 2,3,4; Debate 2; F.H.A. 3,4; G.A.A. 2,3,4; Girls Glee Club 2,3; Noonites 2; Photography Club 2,3.

LEROY SUBRT
F.F.A. 1, 2, 3, 4; Intra-Murals 1, 2, 3, 4; Noonites 1, 2, 3, 4; Prom Committee 3.

MARY ANN TAYLOR
Band 1, 2, 3; Choir 4; F.H.A. 4; G.A.A. 1, 2, 3, 4; Noonites 1, 2; Photo Club 1, 2, 3, 4; Ski Club 3, 4; Prom Committee 3.

CAROL TRIPP
Annual Staff 3, 4; Choir 3, 4; Chorus 2; Debate 2; G.A.A. 2, 3, 4; Girls Glee Club 2; Library Staff 3; Northern Light 2, 3; Photo Club 2, 3, 4; Prom Committee 3; Small Chorus 4.

ROGER TYRRELL
Band 1, 2, 3, 4; Photo Club 2, 3, 4.

JOSEPHY UCHYTIL
F.F.A. 1, 2, 3, 4; Noonites 1, 2, 3, 4.

DENNIS VETVICK
Transfer from Central High School, Minneapolis, Minnesota 4.

LaVERN VOELKER
F.F.A. 1, 2, 3, 4; Intra-Murals 1, 2, 3, 4.

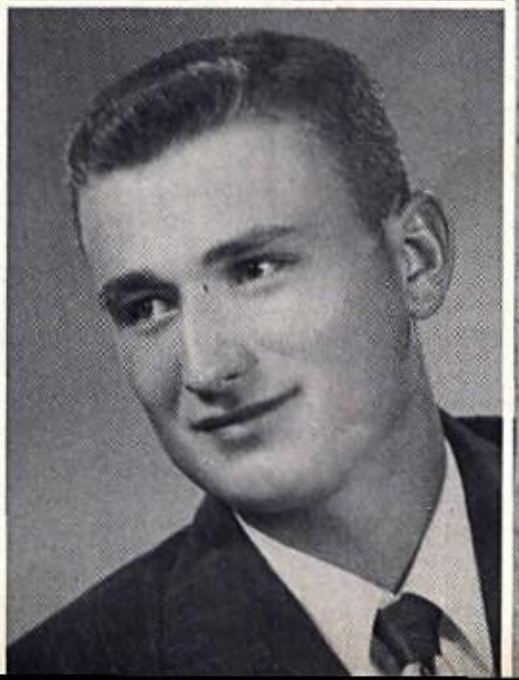

EDWARD VOTRUBA
Intra-Murals 3, 4; Transfer from Saint Francis 3.

ARTHUR WALKER
Noonites 1, 2, 3.

BRUCE WALTERS
Baseball 2, 3, 4; F. F. A. 1, 2, 3, 4; Football 2, 3, 4; Noonites 1, 2, 3; R Club 4; Visual Aids 4.

TARRIS WALTERS
Intra-Murals 1, 2, 4; Noonites 1, 2.

ELAINE WAMPFLER
Choir 2, 3; Chorus 1; F. H. A. 1, 2, 3, 4; Noonites 1, 2, 3, 4; Prom Committee 3.

ROGER WARD
F. F. A. 1, 2, 4.

LYNN WATERHOUSE
Baseball 3, 4; Basketball 1, 2, 3, 4; Choir 2, 3, 4; Chorus 1; Noonites 1, 2; R Club 4; Visual Aids 3, 4; Small Chorus 3, 4.

JUDY WEISENBERGER
Annual Staff 3, 4; Choir 3, 4; Debate 2, 4; Forensics 1, 2; G. A. A. 2, 3, 4; Girls Glee Club 1, 2; Noonites 1, 2, 3; Northern Light 2, 3, 4; Photography Club 2, 3, 4; Prom Committee 3; Student Council 3; Triple Trio 2, 3; Washington Players 3, 4; Nurses Club 2, 3, 4; Small Chorus 4; Ski Club 3, 4.

PATRICIA WENNER
Band 2, 3, 4; F. H. A. 4; G. A. A. 2, 3, 4; Girls Glee Club 3; Language Club 2, 3, 4; Photography Club 2, 3; Prom Committee 3; Washington Players 2, 4.

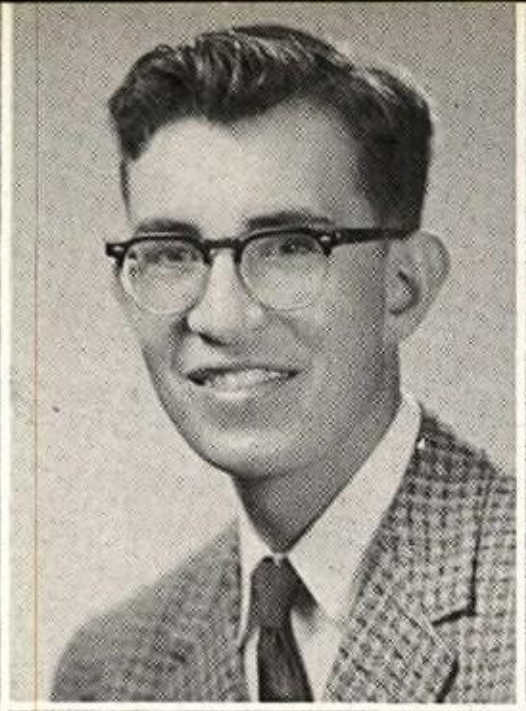

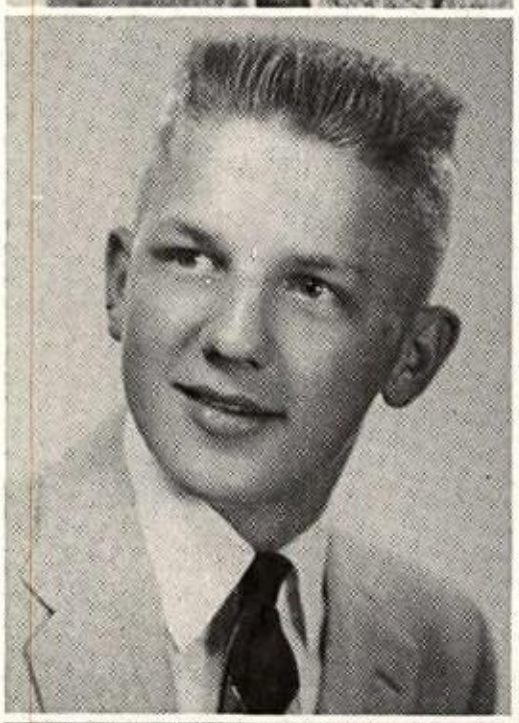

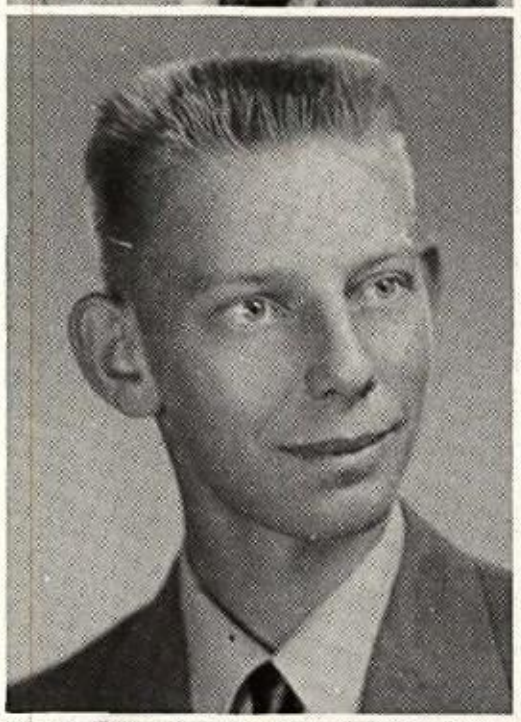

TERYL WEST

F. H. A. 1, 2, 3, 4; Noonites 1, 2, 3.

GLORIA WETZEL

Band 1, 2, 3, 4; Choir 2, 3, 4; Girl's Glee Club 1; G. A. A. 1, 2, 3, 4; Language Club 2, 3; Washington Players 1, 2, 4; Cheerleading (A squad) 3, 4; Cheerleading (B squad) 1, 2.

DARLENE WUETHRICH

F. H. A. 4; Noonites 1, 2, 3, 4.

VIRGINIA ZALESKY

F. H. A. 1, 2, 3, 4; G. A. A. 1, 2; Noonites 1, 2, 3.

KENNETH ZUHLKE

1953

SENIOR CLASS HISTORY

As we look back on these four wonderful years of high school, many fond memories come back to us and it seems like only yesterday that we were Freshmen, entering the old building in September, 1953.

In that Freshman year we discovered that along with many extra-curricular activities there was still plenty of studying. Like all Freshmen, we took part in many activities.

We took pride in electing class officers, which were: President, Shirley Nichols; Vice-President, David Olson; Secretary-Treasurer, Jill Ritchie.

Our Homecoming float took third place.

The two social events that we sponsored were the two class parties, which were fun and well attended.

By the time we were Sophomores, we got more used to the routine and settled down to enjoying our last year in the old building. Even though the halls were crowded and things weren't new, it was always friendly, homey and full of good times.

As class officers we elected: President, Steve Jensen; Vice-President, Chuck Knutson; Secretary-Treasurer, Jill Ritchie.

The two social events--the Hobo Party in the Fall and a dress-up party in the Spring--were real successes, to say the least.

Time certainly flies! We found ourselves in the big rush of being Juniors and in a new school on top of it. It took a while to get used to the long halls and the slight inconvenience of a not-quite-finished school, but we eventually did.

Class officers were: President, Hank Ackerson; Vice-President, John Offord; Secretary-Treasurer, Kathy Hodgson.

We ordered our class rings, and like all Juniors, nearly wore them out looking at them when they finally came.

Our big event of the year was the Prom, which we financed by selling pins and sponsoring dances after the games. Winning first place with our Homecoming float also helped finance it. The theme we chose was "South Pacific." Decorating the big, new gym was quite a problem, but under Miss Brown's advising we formed committees and got right to work. After much work, we finally finished it, but what a rush the last day--remember? On the night of April 29, we saw a truly beautiful Prom, well worth the work put on it.

Where did time go? Seniors already--with so much to do. We got measured for our caps and gowns, ordered announcements, swapped pictures, and planned our futures.

Our class officers were: President, Romaine Quinn; Vice-President, Bruce Reynolds; Secretary-Treasurer, Pat Wenner.

As social events, we sponsored a class party, and our Homecoming float won second place.

Senior Banquet, Baccalaureate, and Commencement put a close to our Senior year and high school days.

Although there were some hardships and difficulties during these four years our good times and fond memories have far out-weighed them, and we will always remember R.L.H.S. days.

1957

Debate

M. McNamara, D. Kringle, M. Koepp, S. Drew, D. Erickson, J. Gerland, J. Weisenberger, N. Hogan, Miss Raawe

Miss Raawe was the debate coach this year. This year's teams consisted of: Judy Weisenberger and Judy Gerland on the affirmative A team, Mary Kay McNamara and Nancy Hogan on the negative A team. Marilyn Koepp, Dolores Kringle, Sandra Drew, and Darlene Erikson making up the B team. They participated in debate competitions at Eau Claire State College and Chippewa Falls. The question debated this year was: Resolved- That the Federal Government should support farm prices at not less than 90% of parity.

The forensics elimination contest was held on March 13th and two representatives from each division were selected to go to Eau Claire. Humorous and serious declamations, orations, extemporaneous speaking, 4-minute speeches, and interpretive reading were the divisions entered.

Forensics

FIRST ROW: D. Kringle, E. Resnick, M. Koepp, S. Dorgan, L. Stoltenberg, L. Skar, N. Hogan. SECOND ROW: S. Gerland, K. Olsen, J. Secor, B. Gilbert, V. Vine, S. Drew, J. Gerland.

Nurses Club

FIRST ROW: S. Kleusch, M. Arneson, J. Brown, E. Erb, L. Winkler, S. Ludvigson, R. Rogstad. SECOND ROW: K. Mlejnek, M. Peterson, J. Lendle, M. Koepp, E. Shearrow, L. Briggs, B. Richter, Mrs. Maser. THIRD ROW: L. Parks, J. Weisenberger, J. Lundquist, C. Wenner, J. Gerland, B. Bailey, R. Olson, B. Kolsky, L. Oftedahl, J. Borgen. FOURTH ROW: R. Schieffer, I. Langdon, V. Thomas, B. Johnson, N. Price, S. Dyrland, Z. Langdon, B. Nelson, F. Dahlstrom, G. Barbera.

The Nurse's Club, in its third year of activity, had a busy year. Officers were: President, Florence Dahlstrom; Vice-President, Carol Wenner; Secretary, Jackie Brown; Treasurer, Janet Lendle and Historian. Judy Weisenberger. The seniors were all given help on their applications to nursing schools and colleges by the able advisor, Mrs. Maser. Meetings were filled with talks from people in all fields of the medical profession. Plans were made for spring trips to several hospitals.

Language Club

FIRST ROW: M. Loyas, S. Gerland, K. Mackey, L. McHenry, C. Roux, A. Hathaway, L. Hanson. SECOND ROW: M. Rahm, K. Kelnhofer, C. Jones, L. Mallo, L. Stoltenberg, K. Engesether, K. Fink, L. Evertsen. THIRD ROW: J. Gerland, C. Ekblad, D. Kisting, D. Lilly, R. Tyrrell, M. Falkner, P. Wenner, C. Olsen, K. Kockelman.

Drama Club

FIRST ROW: S. Ludvigson, S. Gerland, S. Herold, S. Dorgan, N. O'Brien, M. Cleveland, J. Ritchie, G. Wetzel, R. Rogstad. SECOND ROW: K. Luber, N. MacNeil, J. Weisner, C. Jones, L. Stoltenberg, B. Kahl, R. Kolsky, R. Olson, M. Mullikin, Mr. Peterson. THIRD ROW: G. Bushland, P. Wenner, T. Olson, T. Hugdahl, T. Gorell, R. Aamodt, E. Trulson, H. Thibedeau.

This past year the Drama Club chose as their officers, Nancy Hogan, President; Nancy Price, Vice-President; Kay Kelnhofer, Secretary and Treasurer; Carol Wenner, Scribe. Representatives for each class were Pat Wenner, Seniors; Sandra Gerland, Juniors; Kay Luber, Sophomores; and Mary Jo Hanson, Freshmen.

The purpose of the Drama Club is to present fine plays before audiences. It gives its members a chance to learn the how's and why's of the theater. This past year the Drama Club presented two fine one act plays. First of all, we were entertained by "The Bond Between," a drama which was also presented in a contest at Eau Claire where it received an "A" rating.

"The Farce of the Good Master Patelin." a clever comedy, was enjoyed by all the student body; this comedy produced laughter that rang through the halls.

FIRST ROW: L. Hanson, S. Brunett, M. Loyas, C. Helgeland, S. Kleusch, J. Pry, B. Hollstedt, L. Sjostedt, S. Stewart. SECOND ROW: N. Hogan, S. Melin, S. Amans, K. Engesether, K. Fink, K. Kelnhofer, J. Lendle, C. Wenner, K. Olsen, L. McHenry. THIRD ROW: J. Weisenberger, K. Hodgson, J. Gerland, B. Rogowski, M. McNamara, S. Richter, J. Marcon, N. Price, F. Dahlstrom, D. Erickson.

Well we finally got it done! Lots of hard work, but also lots of fun! In the "Aurora" you will find 628 individual pictures, 143 group and snap pictures, 4 pages of art and 10,946 words. All of that took us approximately 540 hours. That is why you see us pictured as you do on this page!

Our photography boys in action! We didn't dry our prints we had to "Friess" them. Franklin is blowing up a bunch of pictures, while Larry is reducing another batch. Mr. Ritzinger advised this group but when the picture was taken he was in the hospital.

The editors of the "Aurora" in some typical work scenes. Nancy set the "Price" of our annual. Judy is bandaging one of our "Bleed" pictures. Janet was nice enough to "Lend" (Le) her talents to the verbiage of the book. Shirley Nichols is drawing one of her sketches. Which sketch is she drawing? Her breath of course! Nancy selling a subscription to one of our willing subscribers. Sandy cheering us on to get the final copy in. Lois is praying we make our deadline. Carol tripped over the typewriter so easily "$(%)_)_'#' " " _$'%(%)_)DLGML. Mr. Thomas advised us. Where is he? Out playing golf of course!

FIRE AND ICE

Sandi Melin and Foster Friess reigned over the '57 prom. They were attended by Nancy Hogan and Hank Ackerson, Marlene Hoegger and Tom Davison, Peggy Pederson and Tom Hugdahl. The crown-bearers were Lynette Gerland and Craig Gibbs.

As we look back on our prom of '57 this exciting moment is now a fond memory.

Kaye and Pete

Prom Preparations

Bev and Dick

Judy and Don

Our Theme

Karin and Dick

Joan and Denny

Queen Sandi and King Foster

Kay and Bob

Ronnie and Karen

Grand March

Betty and Phil

Mary Ann and Larry

Sue and Ronnie

PROGRAM

Musical Prelude . . . . . Pat Wenner

Toastmaster . . . . . Paul Rust

Greetings . . . . . Romaine Quinn

Vocal Solo . . . . . Florence Dahlstrom

Remarks . . . . . Miss Ryan

Piano Duet . . . . . Sandy Moore, Carol Tripp

Remarks . . . . . Mr. Swanson

Clarinet Duet . . . Dennis Vetvick, Tim Moxness

Remarks . . . . . Mr. King

Class Will . . Mary Kay MacNamara, Jill Ritchie

Girls Trio . . . . . Barbara Bailey
Kathy Hodgson, Jill Ritchie

Class Prophesy . . Nancy Price, Judy Weisenberger

Alma Mater . . . . . Senior Class

BACCALAUREATE

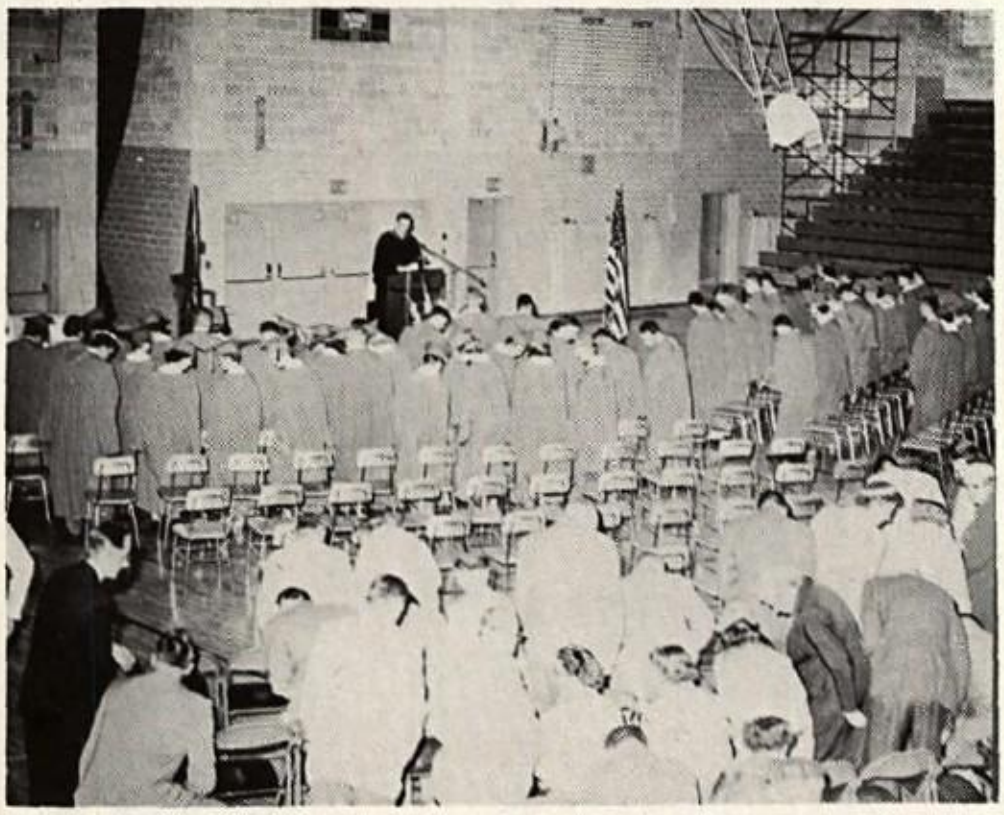

SENIOR BANQUET

BACCALAUREATE

Sunday, May 19, 1957 at 8:00 P.M.

High School Gymnasium

Processional.....Karen Chapman, Ruth Fogarty

Invocation.....Rev. Thomas L. Harrington

Vocal Trio....."A Little Prayer" by B. Hamblen
Barbara Bailey, Kathryn Hodgson, Jill Ritchie
Acc. by D. A. Korum

Sermon.....Father Douglas G. McCreight

Vocal Trio....."The Silent Voice" by Caro Roma
Barbara Bailey, Kathryn Hodgson, Jill Ritchie
Acc. by D. A. Korum

Benediction.....Rev. Thomas L. Harrington

Recessional.....Karen Chapman, Ruth Fogarty

THE

COMMENCEMENT EXERCISES

of the

RICE LAKE HIGH SCHOOL

★ ★ ★

May 24

1957

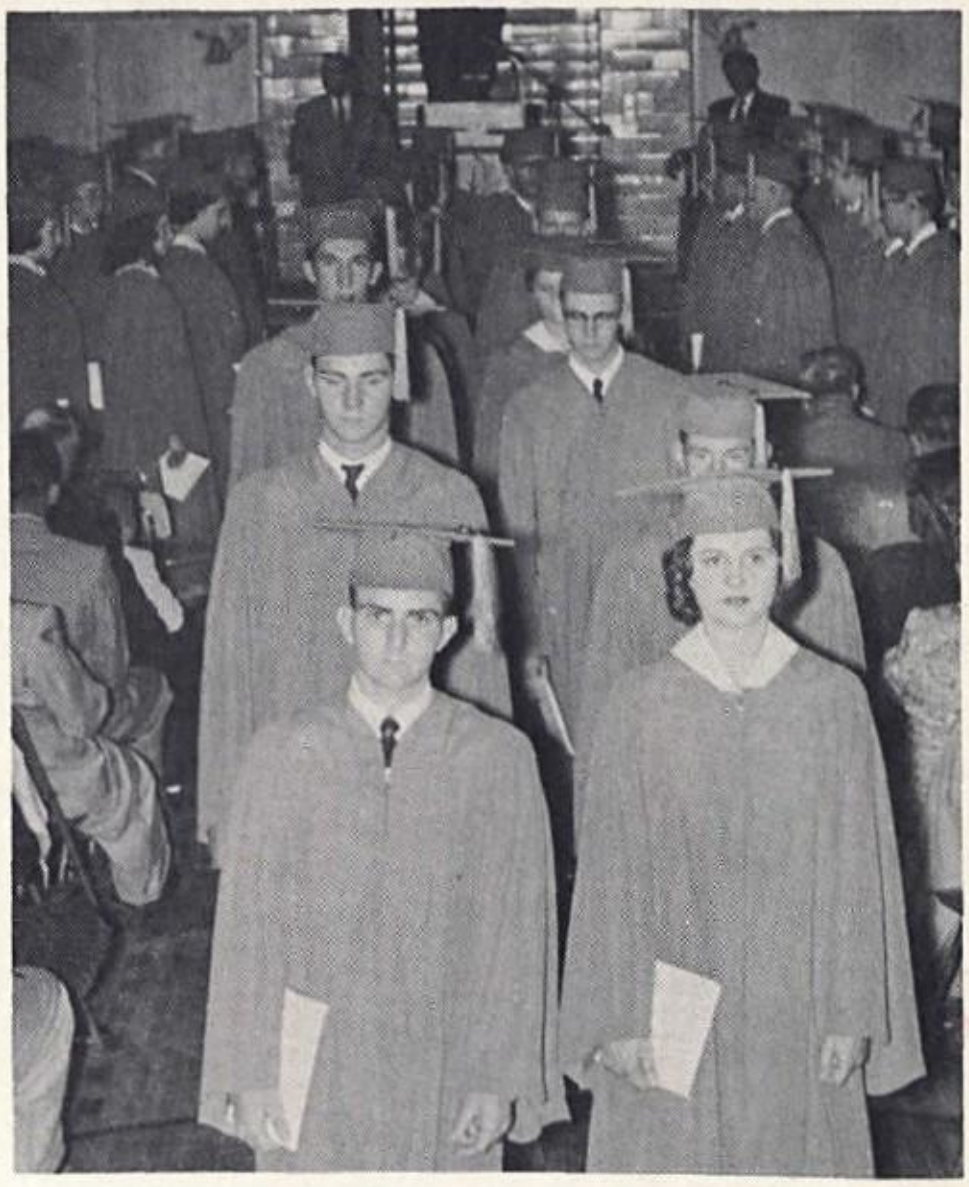

Class of 1957

Class of 1907

COMMENCEMENT

Friday, May 24, 1957 at 8:00 P.M.

High School Gymnasium

Processional.....Karen Chapman, Ruth Fogarty

Invocation.....Rev. Merlin A. Dietrich

Recognition of Guests.....Class of 1907

Vocal Solo—"Without A Song" by Youmans
.....Florence Dahlstrom

Salutatory.....Judy Weisenberg

Valedictory.....Kathleen Kockleman

Small Chorus....."The Halls of Ivy" by H. Russell

Address.....Dr. John Guy Fowlkes

Presentation of Class.....Principal W. L. Swanson

Presentation of Diplomas.....Supt. Louis M. King

Benediction.....Rev. Merlin A. Dietrich

"Alma Mater".....Class of 1957

Recessional.....Karen Chapman, Ruth Fogarty

HONOR DAY

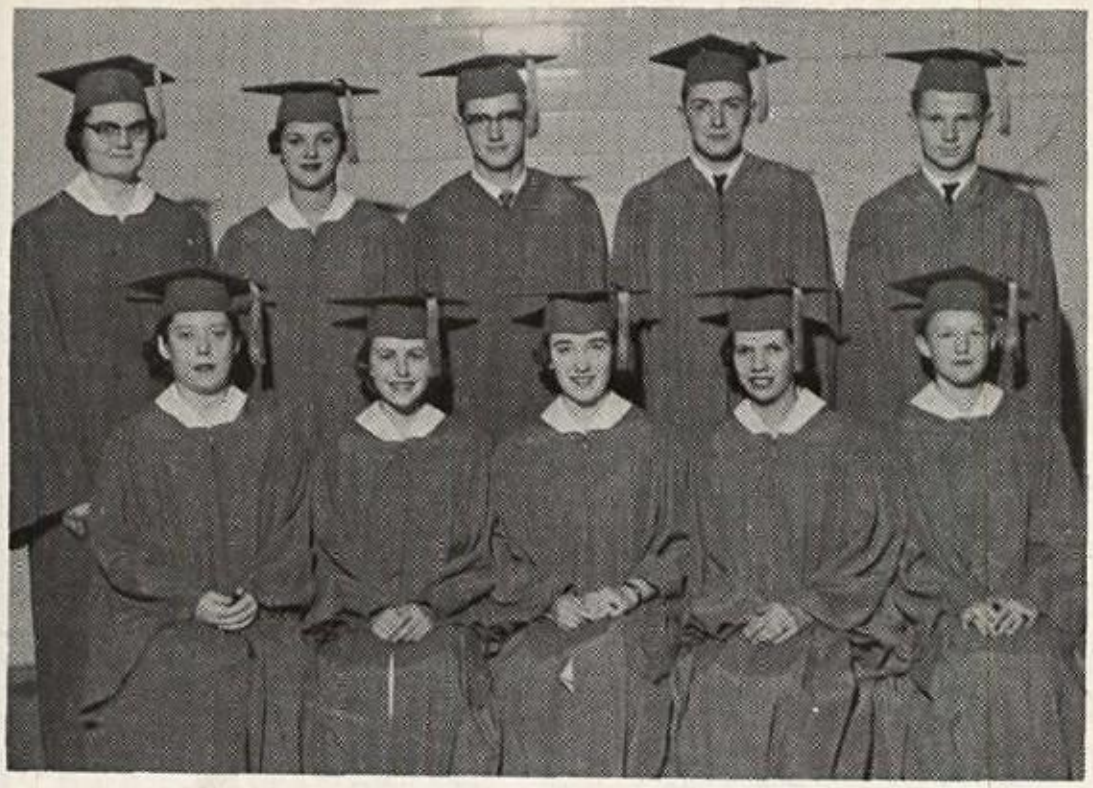

TOP TEN SENIORS

FIRST ROW: L. Oftedahl, N. Hogan, Salutatorian, J. Weisenberger, Valedictorian, K. Kockelman, S. Nichols. SECOND ROW: B. Gilbert, B. Rogowski, C. Knutson, G. Roux, B. Fouch.

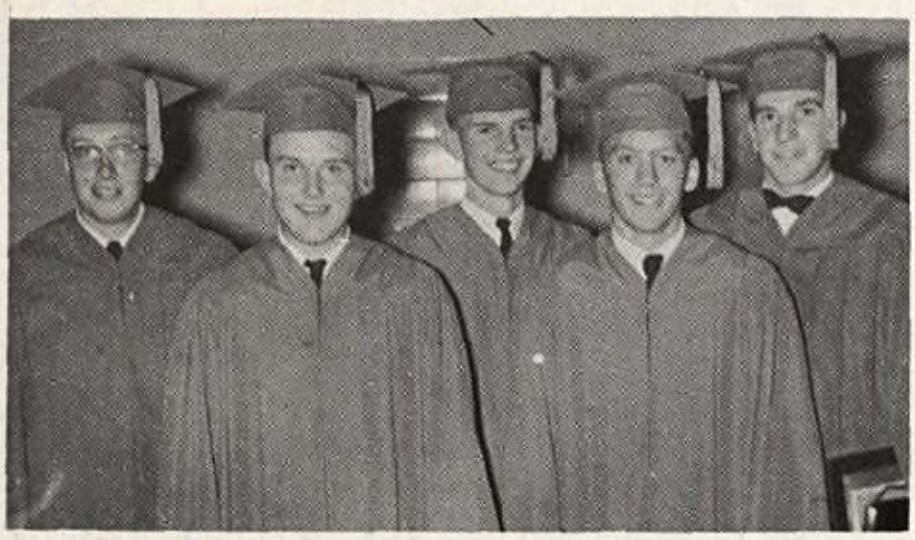

Wayne Hanson, Science Award; T. Moxness, Male Chorus Award; H. Hanson, Kiwanis Award; L. Waterhouse, Anthony Haughian Award; E. Crotteau, DeKalb Award.

F. Dahlstrom, Rice Lake Federated Music Award; B. Bailey, Male Chorus Award; L. Nelson, Necci Sewing Award and Stout Scholarship.

GOLF

J. Lakotas, F. Weinkauf, D. Aamodt, D. Bearman, B. Barbera.

F. F. A.

Awards to Outstanding Citizens

BAND ACTIVITIES

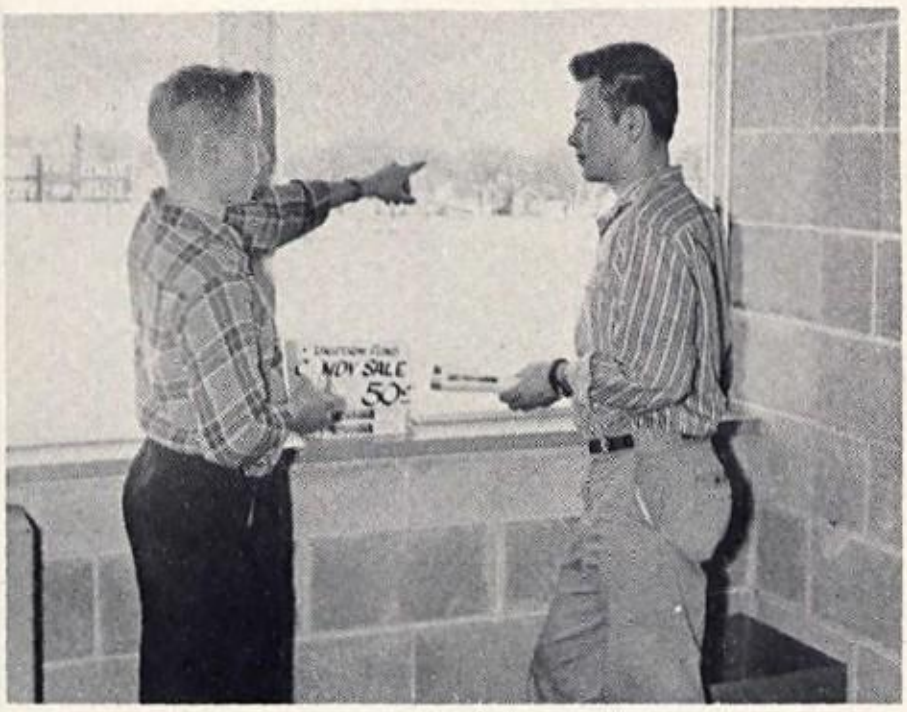

Top Candy Sellers

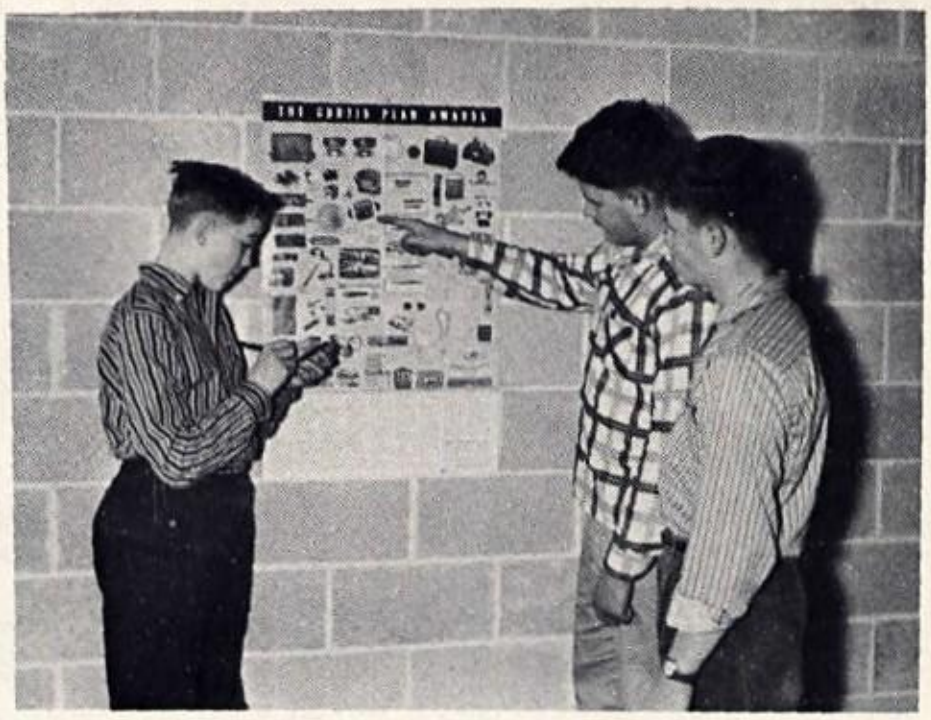

Top Magazine Sellers

Our Goal is Reached

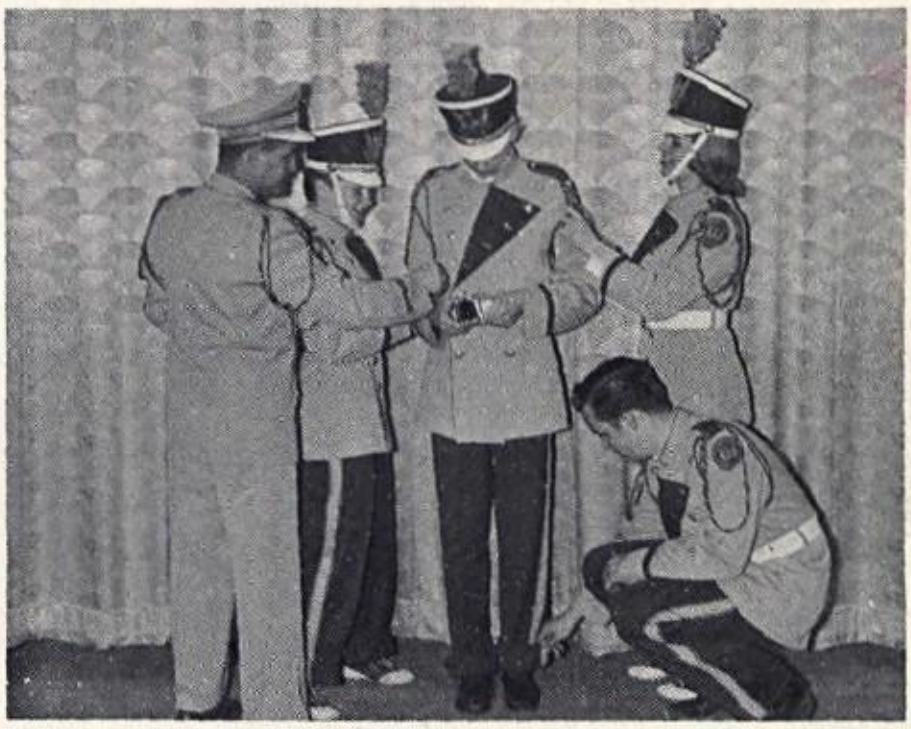

Worth the Effort-Wasn't It?

Shari's Scholarship

"Time Out" for musicians

BASEBALL

FIRST ROW: W. Lind, J. Crotteau, H. Ankley, D. Bearman, R. Nelson, D. Simmons, E. Kinnick, H. Thibedeau, J. Gargulak, D. Hoegger. SECOND ROW: Mr. Guest, C. Nelson, T. Moxness, L. Waterhouse, F. Friess, R. Scheurer, R. Cross, B. Reynolds, Mr. Clanton. THIRD ROW: R. Williams, B. Walters, R. Kerber, M. Miller, L. Olund, T. Olson, J. Stearns, J. Ewald.

The Warriors '57 seasonal baseball record was three wins and three loses.

TRACK

FIRST ROW: L. Waterhouse, R. Scheurer, L. Mjlenek, J. Stearns, G. Demars, B. Reynolds, E. Crotteau. SECOND ROW: L. Olund, B. Barthen, B. Walters, M. Miller, E. Erb, L. Goodenough, R. Olson. THIRD ROW: D. Russeau, Coach Stoffregan, D. Bartels, J. Mitchell, D. Lorentz, C. Amans, G. Smith, A. Rivard, Coach Blom.

The 1957 Warrior Track Team placed fifth in the Rice Lake Invitational Track Meet; sixth in the Eau Claire Invitational; third in the Little Olympics at Menomonie; second in the conference and first in the sectional.

Reserved.

"Satch"

The stubborn bo-hunk
Had a nice time this year.
Hope I see you during the
summer. Take it easy with the
Boys.

Ross Howard Ing

"Darlene"

Well. 2 years down
and 2 to go — I thought
I would tell you something
you didn't know, kid.
Have lots of fun this summer,
and I hope I see you around.
Take it easy on the boys.
Best of everything
to a real
swell kid.

Charlie

Hi Darlene
Well, grade school and
2 years of high finished
in the same school with you
and still living. Here hoping
Larry Bauhan

[illegible]

Dutch
I am sure glad that this year is over with. To bad that we weren't in any class together so that we could fight
Jerry

Hi Darlene!
Have fun this summer and don't work to hard.
Well are you ever glad this year is almost over with? I'll see you
good-by to geometry with
good-by & good luck
pleasure. As always
Phyllis

Hi Darlene,
Although I haven't had you in very many classes, we sure had fun in phy ed. Have lots of fun this summer and take it easy on the guys — O.K.?
Best Wishes
Jan S.

Darlene
Good luck this summer
with Bill Yours till
the Mississippi wears
rubber pants to hold in her
waters

"CB"

Hi Darlene,
I sure am glad I got
to know you this year.
I would have missed out
on a barrel of fun if I hadn't.
Be sure and have fun this
summer. You always do.
Good luck and lots of fun
to a swell kid "Floyd"
P.S. Take it easy on "Willy"

Darlene,
Have fun this
summer and take
it easy on "Bill."
High School is a lot of
fun so enjoy yourself.
Best wishes and good
luck to a real swell
kid.
"Gene"

Darlene
I am glad I got to
know you this year.
Hope to see you around.
"Best of Luck"
Dave

Darlene,
I'm glad I got
to know you this year.
you sure are a swell
kid + loads of fun.
Keep up the good
work with Bill.
Best Wishes
Gayle

Dear Darlene,
I sure am glad I
got to know you, Darlene.
Hope we always remain
good friends.
Best of luck in your
future years of RLHS. Take
it easy on Bill, too.
Love and Prayers,
Vicki

Myers
PACEMAKERS OF QUALITY
YEARBOOKS
in deeptone

Reserved:

Dear Darlene,

We haven't known each other very long but we sure made up for lost time didn't we? I hope our friendship lasts for a long, long time. If things go like we want them to we'll really have a ball this summer. (Especially with Dick and Bill scheming the way they do.)

This summer will really have a good time. I can hardly wait. It really helps when there's someone around to talk to and tell secrets and all. You always seemed to understand. (Maybe it's because our parents are alike.) Your friendship really has been wonderful. It helped me in many ways. (Especia when it came to Dick.)

I guess I'd better not write anymore but you know what I mean. You can read between the lines.

I hope you and Bill go together for a long, long time. We can have more good times then.

All the luck in the world to the sweetest nicest gal, I know.

Your friend always,

Kay.

Darlene -
Well, we've sure had some fun this year. We just had English & gym together didn't we? I hope we get in more together next year. I sure hope we get together a lot this summer, & take it easy on Bill!
Love ya
Charlene

- Darlene -
We sure have had a riot in History this year. I'm really glad that you & I got to know each other better. Hope to see you around this summer.
Best wishes to a real swell girl & friend
Love,
"Joyce"

Darlene
It has been fun in the classes we have had together. It has been fun knowing this year. Good Luck to you in your future years.
Love
Ruth Scott

Darlene,
It was nice being in gym with you for a semester. Too bad we didn't have more classes together. I hope I see you this summer
Best Wishes
Marilyn

Darlene,
It sure has been fun getting to know you better this year. You're going to have to go for a ride with me in Ann's car sometime this summer like we did last summer. I can hardly wait until you're free sometime this summer. I'll tell you who them guys are as soon as you're free, & you will sure be surprised. Hope to see you at the Rink some Sunday night alone. Also take me for a ride in that big studebaker.
Love
Dick
[illegible]

COVER BY
MYERS